1965

TONTOQUONIAN

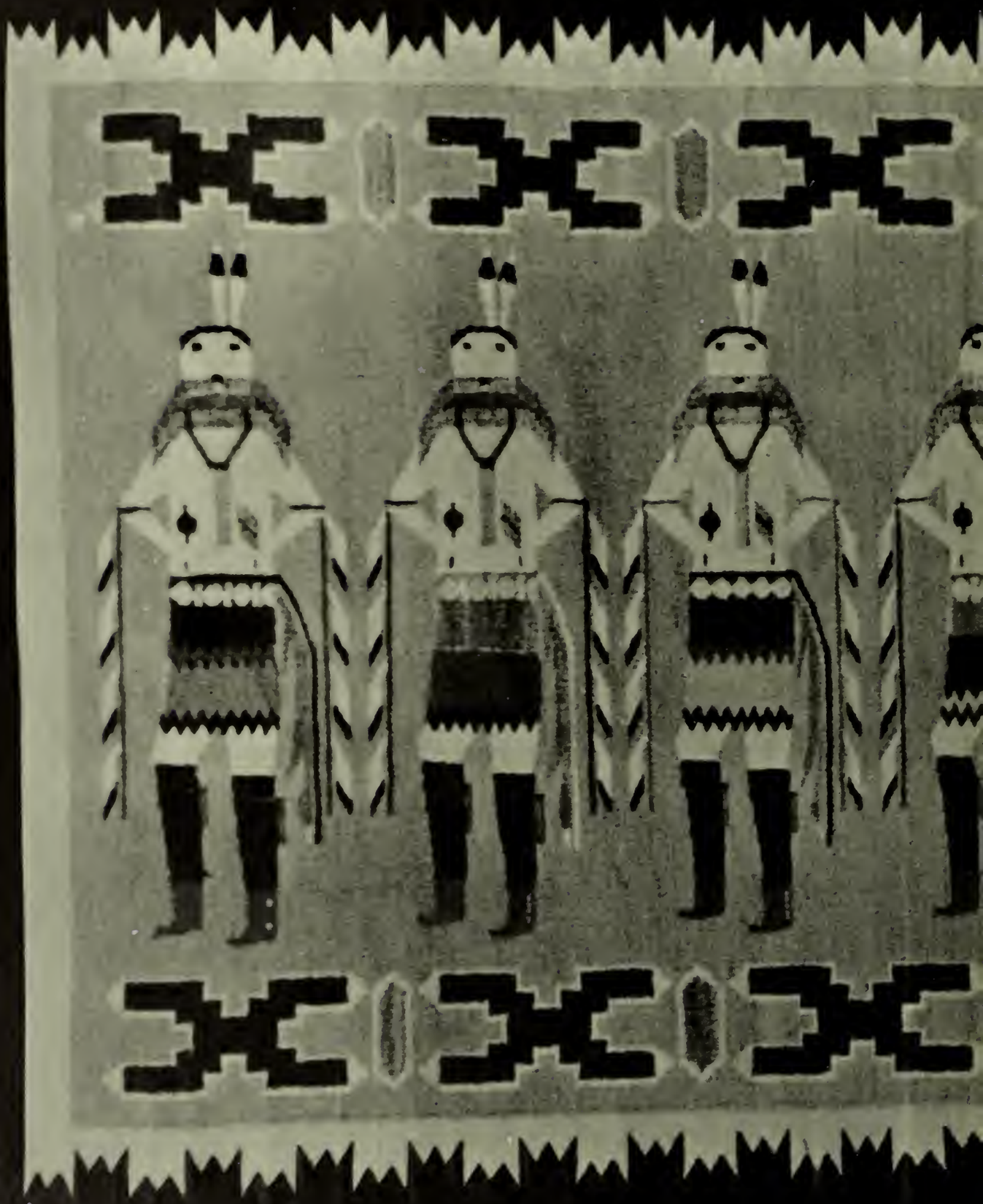

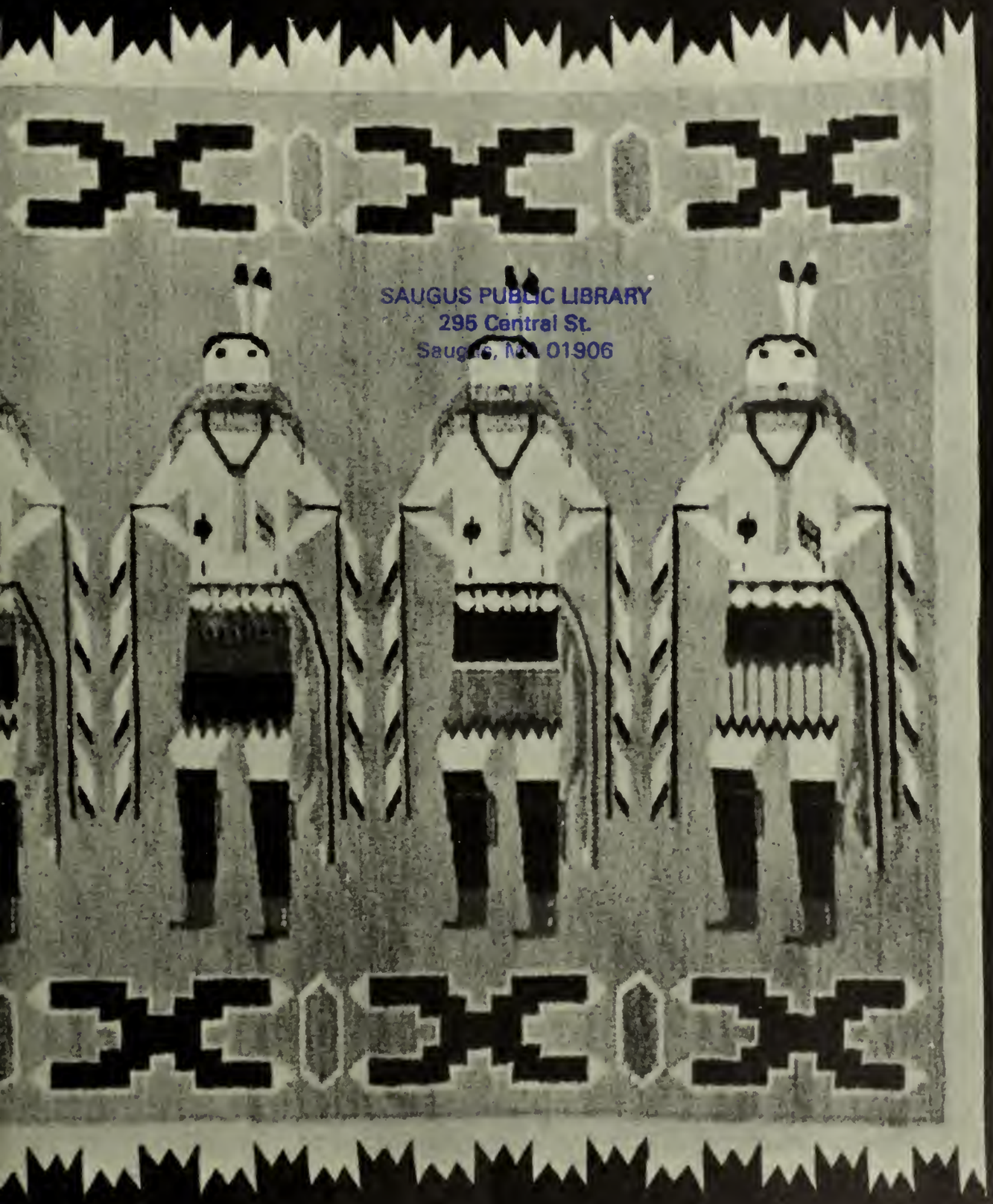

SAUGUS PUBLIC LIBRARY
295 Central St.
Saugus, Mass. 01906

The Tontoquonian

Published by the Class of 1965

Saugus High School

Saugus, Massachusetts

Staff

EDITOR-IN-CHIEF [illegible]

EDITOR OF ACTIVITIES [illegible]

EDITOR OF ACTIVITIES [illegible]

EDITOR OF BIOGRAPHIES [illegible]

ACTIVITIES

Eileen Gayland
Rheta Leighton
Carmel Saunier

ART

Donald Martin
Linda Mullen
Gay Nickole

BIOGRAPHIES

Diane Beatley
Nancy Cash
[illegible] Cerino
Judith Cremarosa
Annette Iengo
Mary Jean Klapes
Nancy Regan
[illegible] Vrees

BUSINESS

Valerie Berry
Rosemary Cirello
Darrell Tait
Linda Gould
Priscilla Marie
Cynthia Parsons
Geraldine Robbins
Lori Scott
Gabrielle Walker

PHOTOGRAPHY

Richard Cardinale
John Paul Jones

Contents

Administration
Faculty
We Remember
Seniors
Underclassmen
Activities
Sports
Advertisements

SAUGUS HIGH SCHOOL

SAUGUS, MASSACHUSETTS 01906

ASHTON F. DAVIS, PRINCIPAL
LEON C. YOUNG, VICE PRINCIPAL
JOHN B. LEAHY, VICE PRINCIPAL

TELEPHONE
233-4000

To the Members of the Class of 1965:

You are well aware, I am sure, of the whirlwind advances now taking place in science and technology.

It is indeed an exciting, yet sobering fact that innumerable great scientific discoveries and developments have occurred within the short span of your pre-adult life. Your birth preceded that of the space age. Within your lifetime man-made satellites have begun to circle the earth and orbit the sun. Supersonic travel has become common and space flight a reality. During this period of time at least eleven additional chemical elements have been discovered, and it has been estimated that half of the chemicals in commercial use today were unrecognized before you were born. Within your span of years hundreds of peacetime uses of atomic energy have been developed. Inventors have built computors capable of solving in an hour problems that would have previously taken scores of men centuries to solve.

The accelerating pace of future discoveries and inventions appears to be incomprehensible.

It is clear only that society is becoming much more complex; and all of your energies, abilities, and talents will be needed to meet the enormous challenge of tomorrow. To understand this new environment, it will be necessary for you to continue to learn long after your years of schooling are over.

I would remind you, however, that in this changing world some things are unchangeable. The need for idealism is eternal; and such virtues as honesty, courage, kindness, and service to fellow men must never disappear.

It is my belief and trust that you have been given a strong foundation on which to build in the future, and I have confidence in you as a class.

My very best wishes to each of you as you enter the ranks of the alumni of Saugus High School.

Most sincerely,

Ashton F. Davis

Principal

SAUGUS HIGH SCHOOL
SAUGUS, MASSACHUSETTS 01906

TELEPHONE
233-4003

ASHTON F. DAVIS, PRINCIPAL
LEON C. YOUNG, VICE PRINCIPAL
JOHN B. LEAHY, VICE PRINCIPAL

To the Members of the Class of 1965:

You are well aware, I am sure, of the whirlwind advances now taking place in science and technology.

It is indeed an exciting, yet sobering fact that innumerable great scientific discoveries and developments have occurred within the short span of your pre-adult life. Your birth preceded that of the space age. Within your lifetime man-made satellites have begun to circle the earth and orbit the sun. Supersonic travel has become common and space flight a reality. During this period of time at least eleven additional chemical elements have been discovered, and it has been estimated that half of the chemicals in commercial use today were unrecognized before you were born. Within your span of years hundreds of peacetime uses of atomic energy have been developed. Inventors have built computers capable of solving in an hour problems that would have previously taken scores of men centuries to solve.

The accelerating pace of future discoveries and inventions appears to be incomprehensible.

It is clear only that society is becoming much more complex; and all of your energies, abilities, and talents will be needed to meet the enormous challenge of tomorrow. To understand this new environment, it will be necessary for you to continue to learn long after your years of schooling are over.

I would remind you, however, that in this changing world some things are unchangeable. The need for idealism is eternal; and such virtues as honesty, courage, kindness, and service to fellow men must never disappear.

It is my belief and trust that you have been given a strong foundation on which to build in the future, and I have confidence in you as a class.

My very best wishes to each of you as you enter the ranks of the alumni of Saugus High School.

Most sincerely,

Ashton F. Davis

Principal

ASHTON F. DAVIS—Principal

Superintendent

RHODEN B. EDDY

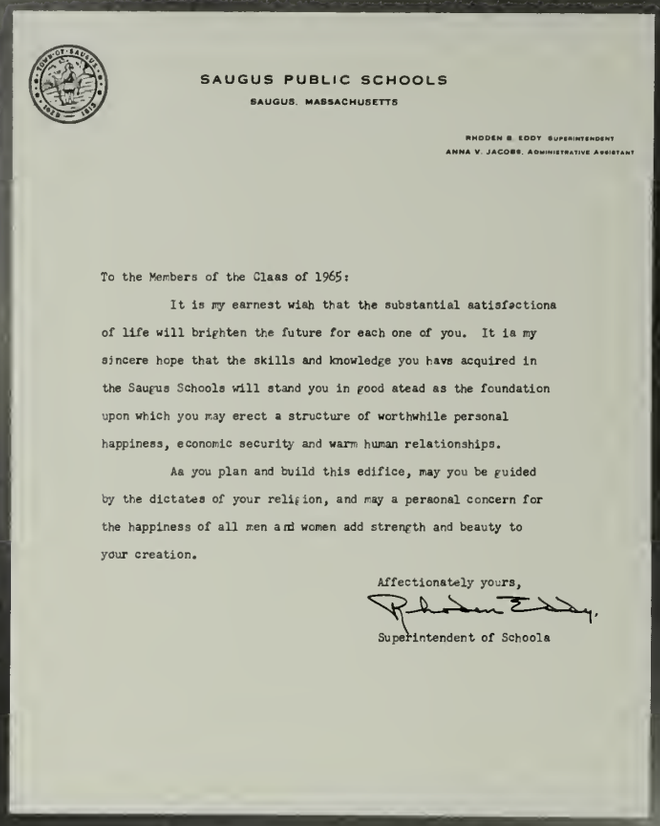

SAUGUS PUBLIC SCHOOLS
SAUGUS, MASSACHUSETTS

RHODEN B. EDDY SUPERINTENDENT
ANNA V. JACOBS, ADMINISTRATIVE ASSISTANT

To the Members of the Class of 1965:

It is my earnest wish that the substantial satisfactions of life will brighten the future for each one of you. It is my sincere hope that the skills and knowledge you have acquired in the Saugus Schools will stand you in good stead as the foundation upon which you may erect a structure of worthwhile personal happiness, economic security and warm human relationships.

As you plan and build this edifice, may you be guided by the dictates of your religion, and may a personal concern for the happiness of all men and women add strength and beauty to your creation.

Affectionately yours,
Rhoden B. Eddy
Superintendent of Schools

Administration

LEON C. YOUNG
Boston University

Vice Principals

JOHN B. LEAHY
De Pauw

Dean of Girls

BERNICE L. HAYWARD
Boston University

Faculty

LOUISE N. SOLOMITA
Department Head
University of
Massachusetts

Social Studies

LAWRENCE A. D'ANGELO
University of
Massachusetts

NORMAN E. DOWN
Clark

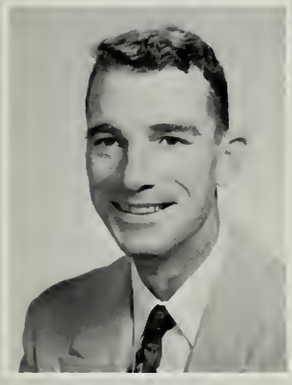

GEORGE M. GARRITY
Boston College

BERNARD J. HUSSEY
Boston College

HAROLD C. MUSGRAVE
Hobart

HELEN M. NOWAK
Boston University

KEITH W. O'BRIEN
Lewis

HARTLEY M. PEAKES
University of
Maine

MARCIA R. SARTORELLI
Boston University

RICHARD TIBBETTS
University of
Massachusetts

JOHN J. BURNS
Department Head
Boston College

IVA L. ADLINGTON
University of
New Hampshire

MARY E. ANDERSON
Washington State
University

LILLIAN M. BISBEE
Emmanuel

PATRICIA A. CURTIS
Boston University

PAUL C. DOWNING
Dartmouth

JUDITH A. GAFFNEY
Boston College

JOHN GUTHMANN
Duke

BERNIS M. HANLON
Emmanuel

MIRIAM KOCHAKIAN
University of
Maine

DEBORAH A. PARTISS
University of
New Hampshire

English

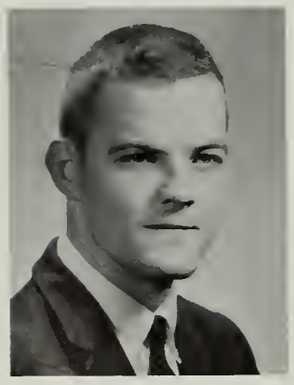

WILLIAM J. REGAN
Tufts

SALLY B. TYRELL
Regis

DONALD R. WHITE
University of
Notre Dame

NADENE WHITE
Emerson

BERNICE L. HAYWARD
Department Head
Boston University

ARTHUR A. BACHELDER
Boston College

FRANCES P. EGAN
Colby

LEE N. GOLDSTEIN
Simmons

JANE A. GORTON
Wellesley

ANTHONY F. POTO
Suffolk

MIRIAM REEDER
Smith

HELEN F. TOWLE
Emmanuel

Language

Guidance

JOHN B. LEAHY
Director
DePauw

ELIZABETH A. ARRIBEA
Emmanuel

ROBERT J. CLARK
Boston University

WILLIAM P. DOYLE, JR
St. Anselm's

JOHN J. NASO
Salem State

Music

JEROME J. MITCHELL
Director
Boston University

ROBERT A. LYNN
Lowell State

FRED A. FIANDACA

Art

EDWARD J. CHAMBERLAIN
Department Head
Boston University

Science

JOHN B. COLLINS, III
Merrimack

ANTHONY J. DeMATTEO
Boston University

HAROLD EVERITT
Northeastern

RITA A. INDRESANO
Simmons

WILLIAM L. MacNEILL
Springfield

THEODORE J. MYSLIWY
Northeastern

BENJAMIN TORF
Harvard

CORINNE M. SHUFF
Department Head
Keene

ESTHER S. HOWE
Simmons

ANNE R. LARSEN
Framingham

CAROLYN R. MADDEN
Keene

Homemaking

ELMER H. WATSON
Department Head
Bates

Mathematics

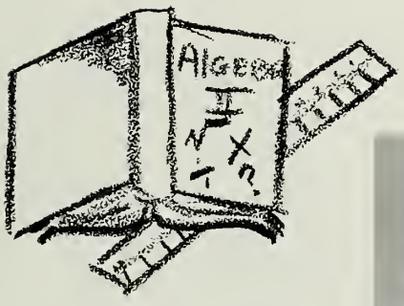

HAROLD E. HALEY
University of
New Hampshire

GEORGE N. McKAY
Colby

ELEANOR J. MIKULSKI
Regis

FRANCIS E. NESTOR
University of
Massachusetts

CHERYL E. PODBROS
Boston University

JOHN J. QUINLAN
Boston College

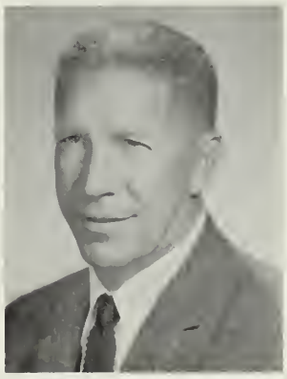

BERNARD J. STEAD
University of
Massachusetts

HAZEL C. MARISON
Department Head
Baypath

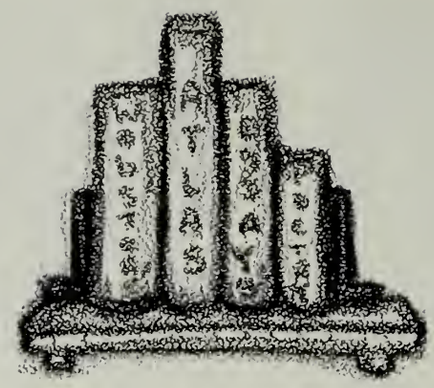

Librarian

ALBERT J. MOYLAN
Harvard

ISABELLE G. BEAUCHESNE
Salem

BELDEN G. BLY, JR.
Northeastern

Business

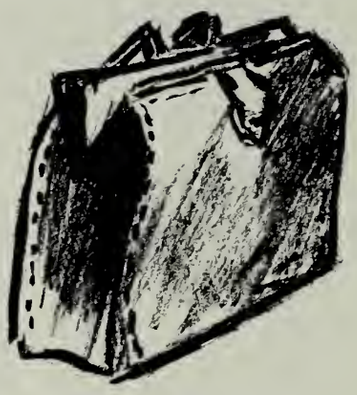

FRANK E. CARTER
Northeastern

MAUREEN E. KENNEDY
Emmanuel

PATRICIA A. McCORMICK
Salem

ABRAHAM PINCISS
Boston University

RICHARD D. SALERNO
Salem

THOMAS E. TRINGALI
Salem

LEONARD E. WALL
Salem

Industrial Arts

ARTHUR M. STROUT
Department Head
Boston University

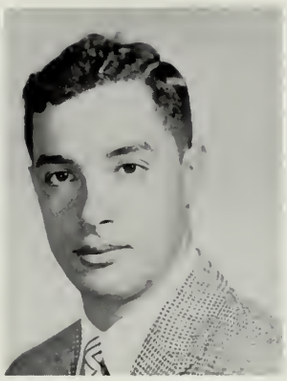

DOMINIC BENINATI
Boston State

CHARLES EMMA
Northeastern

CARMINE C. MOSCHELLA
Fitchburg

WALTER J. PICKETT
Fitchburg

Physical Education

JOHN J. SCARBOROUGH
Supervisor
East Texas

AUDREY L. DIAMOND
Bridgewater

CAROL E. LUCIANO
Sargent

ROBERTA R. SAMUELS
Sargent

WALTER T. SHERIDAN
Holy Cross

Office Personnel

GERTRUDE E. HAZEL

EDITH ARVIDSON

VIOLET I. CHAPMAN

MARY M. WILLIAMS

Nurses

FRANCES R. McLAUGHLIN
Supervisor

KATHERINE M. SPENCER

DOROTHY R. RUNGE

Supervisors

DOMINIC BENINATI
Driver Education

ISABELLE G. BEAUCHESNE
Student Activities
Accounts

HAROLD E. HALEY
Attendance

CARMINE C. MOSCHELLA
Visual Aids

HELEN F. TOWLE
Student Activities

We Remember

LAURA
A.
ALLEN

MADELEINE
H.
BEAULIEU

WALTER
D.
BLOSSOM

BARBARA
J.
CONNOR

HAROLD
A.
CONNOR

MARY
P.
COTE

RONALD
R.
COTE

EDSON
E.
EVANS

JAMES
F.
GREEN

JAMES
H.
HENKLEMAN

ROSEMARY
V.
KEEFE

EDITH
M.
KING

ROLAND
M.
LaCHANCE

JOSEPHINE
D.
MacINDEWAR

JOSEPH
M.
MESSINA

FRANCIS
X.
MORSE

PHILLIP
E.
NELSON

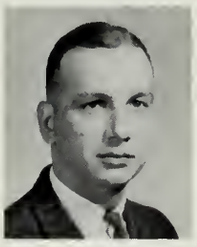

ROBERT
J.
PARENTE

MIRIAM
C.
PESHIER

WAYNE
S.
PORTER

BARBARA
E.
SHARENSEN

ANTHONY
A.
STRUZZIERO

GEORGE
TORREY

JUDITH
C.
VIRNELLI

ELIZABETH
T.
WELLS

Before the day begins . . .

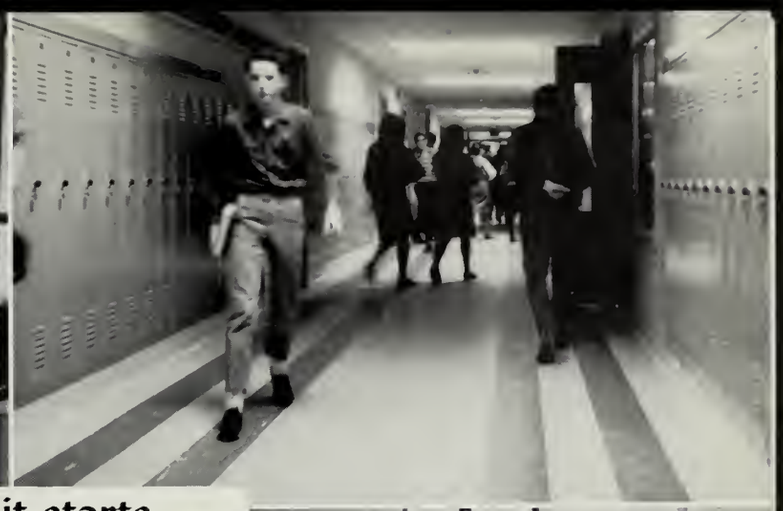

. . . until it starts . . .

. . . and ends.

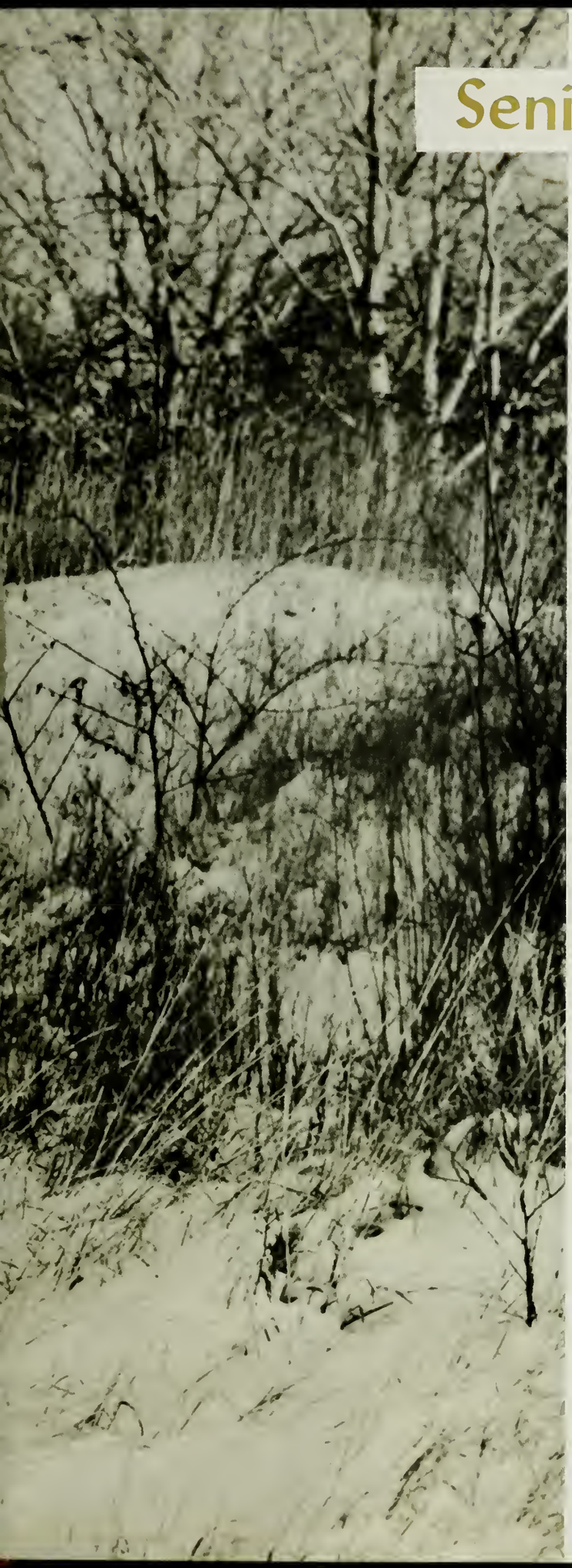

Seniors

Lend me the stone strength
of the past and I will lend you
The wings of the future
for I have them.

To the Rock That
Will Be a Cornerstone

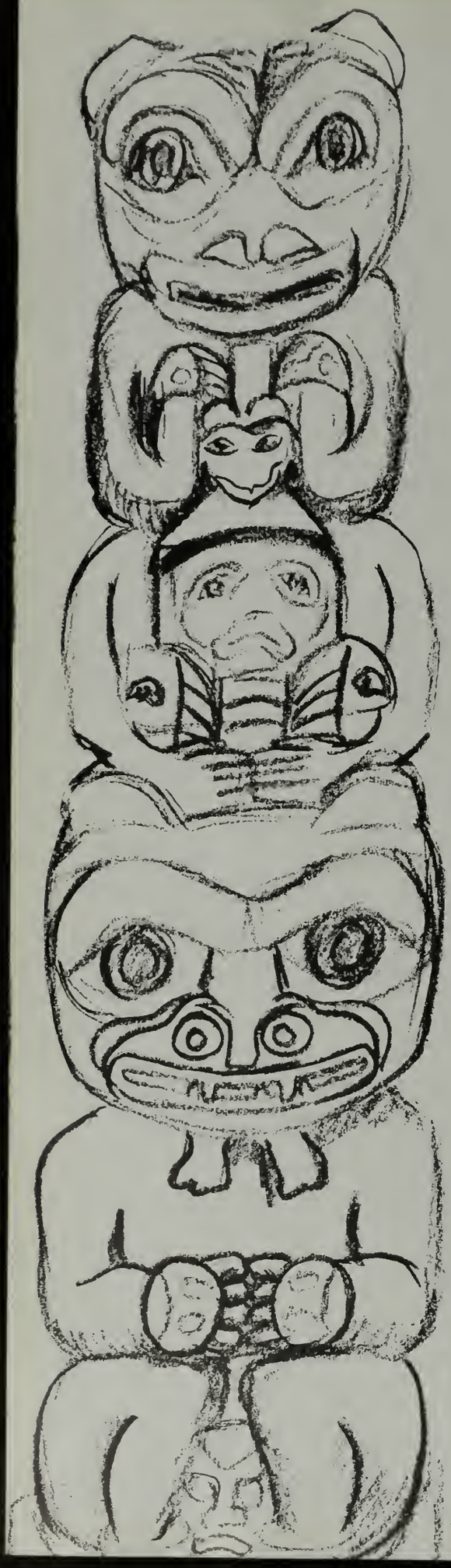

History

Mighty Totem, tell your story,
What each image speaks of life;
Tell the past which one records here
Historic tale of four bright years.

Lowest creature hold high the pole
Signifying freshman days—
New annex wing, all-purpose room,
Accelerated science course,
Full day of school and staggered lunch,
Science fair postponed by fire,
Foreign language and first book fairs,
And avoidance of senior stares!

Well speaks the next haughty keeper
Of some cherished sophomore times.
Underclassmen, but one year older,
We greeted Mr. Davis and
Bid farewell to Mr. Porter.
With two-platoon we once again
Adjusted to shifting classes,
Corridors of teeming masses.

Rising proud above these two, the
Guardian of the junior past
Recalls a nation's grief and days
Marred by burdens from the fires,
Yet lightened by our winter sports
And junior prom, Bali-Hai,
Donkey basketball, added shares
In assemblies and school affairs.

Giant of these mighty figures
Boasts the height of senior life—
The final rallies and Color Day,
Triumphant victories in sports,
College Boards and applications,
The Miracle Worker, Washington,
Senior Week with its laughter, tears
As graduation closed these years.

Mighty Totem, your tale at last
Becomes the glory of the past.

CLASS COLORS: Maroon and White

ALMA MATER

O praises sing to red and white,
And let our banner fly,
For we are proud and we are true
As we hail Saugus High.
O marching ever onward,
We shall forever see
How great the lesson we have learned,
How firm that loyalty
That bids us raise a cheer today
O Saugus High for thee!

Your walls are made of brick and stone
Perhaps, in time will fall,
But lasting friendships formed within
Shall tower over all,
Shall ever be a monument
To trust and brotherhood,
Shall stand forever for the right
Forever for the good.
And so we sing this song today
O Saugus High to thee!

Honor Roll

Joseph Michael Amico
Christine Louise Ashley
Marie Sandra Bailey
Paul Berrett
Valerie Kathleen Berry
Jacquelyn Burt
Nancy Susan Cash
Alice Elizabeth Cerino
Rosemary Ann Cerullo
Linda Louise Chambers
Margaret Ming Chang
Sheila Ann Connolly
Paul Wilfred Cooper
John Thomas Corindia
Linda Jane Cowan
Barbara Alden Cox
Deborah Jean Cox
Judith Carol Cremarosa
Richard Anthony Cucchiara
Virginia Jean Emery
Darrell May Fritz
Theresa Ann Giansiracusa
Linda Madeline Gould
Judith Edna Haley
Kathleen Ann Hanlon
Barbara Ann Harrington
Susan Linda Harrington
Gail Margaret Higgins
Paul Francis Hogan
John Paul Hughes
Ernest Carlisle Hynes Jr.
Annette Rose Iengo
Jon Robert Johnson
Mary Jean Klapes
Paul Alvin Lacy Jr.
Penelope Louise Landry
Charlene Ann Lang
Edith Muriel Langley
Rheta Irene Leighton
Anita Louise Loiselle
Leslie MacPhee
Charles Richard Maes
Josephine Carole Magaletta
Priscilla Margaret Maher
Russell Herman Menko
Robert Arthur Mohlin
Linda Florence Mosher
Gay Nickole
Gerald Barry Nurenberg
James Harold Patch
David Anthony Pignato
Virginia Beverly Ann Pinto
Joyce Cecile Powicki
Alice May Razumny
Marilyn Ann Rial
John Edward Riley
Ellen Ruth Santosuosso
Gail Diane Scott
Donna Lee Stanton
Jean Marie Surette
Ruth Mae Thompson
Geraldine Ethel Tilley
Zoe Estelle Vrees
Robert Granger Woodward
Susan Lee Yale

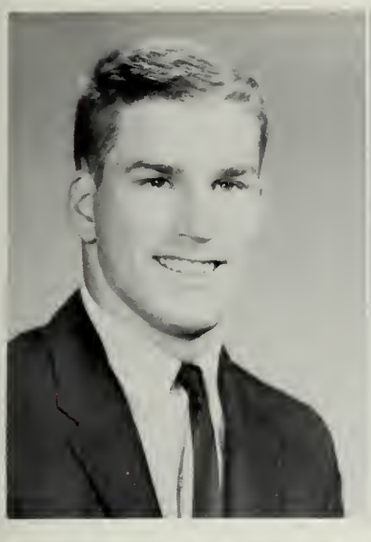

ROBERT ALAN HART
10 Fairchild Avenue

College College

"Bob" . . . popular . . . S.H.S. football . . . enjoys water skiing and all sports . . . plans to go to college . . . Mr. President. Class President 3, 4. *Clubs:* Student Council 1, 2; *Athletics:* Volleyball 1, 2; Football 1, 2, 3.

GORDON EDWARD SHEPARD
8 Laconia Avenue

College College

Good looking "Gordie" . . . dungarees, football plays, and crew-cut . . . "Mr. Popularity" . . . sports-minded.

Class Vice-President 3, 4. *Clubs:* Audio Visual Aids 3, 4; Ski 4, Student Council 1; *Athletics:* Basketball 1, Football 1, 2, 3, 4.

ELLEN RUTH SANTOSUOSSO
366 Central Street

College College

Sincere "Ellen" . . . popular . . . diligent . . . an asset to our class . . . optimistic outlook on life . . . enjoys reading good books . . . avoids prejudiced people.

Class Secretary 4, Board of Directors 1, 2. *Clubs:* Art 2, Book 2, Bowling 1, Dramatic 2, 4—President, French 2, Latin 3—Vice-President, Student Council 1; Talent Night 2, Senior Play.

JEFFREY PARKER SANBORN
27 Whitney Street

College College

"Barrel" . . . popular and unassuming . . . true leader . . . track star . . . hacker "thirdeen."

Clubs: Audio Visual Aids 3, 4—President, Ski 4. *Athletics:* Basketball—Homeroom 2, 3, Football 1, Hockey 1, 2, 3, 4—Co-Captain, Cross-Country 2, 3, 4—Co-Captain.

Class Officers 1965

Alan Merritt—Board, James Patch—Board, Suzanne Valasunas—Board, Jeffrey Sanborn—Treasurer, Robert Hart—President, Ellen Santosuosso—Secretary, Gordon Shepard—Vice President, Peter Allen—Board, Paul Cooper—Board.
Advisors: Harold C. Musgrave, Elizabeth A. Arribea.

WILLIAM HOWARD ACHESON
64 Central Street

Civic — Marines

"Ach" . . . smile for everyone . . . track and cross-country star . . . true friend.

Athletics: Track 3, 4, Co-Capt. 4; Basketball Manager 4.

RICHARD BRUCE ADAMS
21 Milano Drive

Industrial Arts — Navy

"Deak" . . . water and snow skiing . . . cars . . . cheeseburgers . . . lots of fun.

Club: Bowling 1, 2; *Athletics:* Football 1.

LEE ADRIEN
8 Winter Street

Civic — Business School

"Lee" . . . petite . . . continuously bright and happy . . . bowling and swimming . . . dislikes conceited people.

Glee Club—Concert 1.

CHRISTINE THERESA ALLEN
11 Guild Road

Civic — Business School

"Al" . . . long, black hair . . . sewing, painting and playing the guitar . . . pleasant disposition . . . dislikes tardy people.

Clubs: Bowling 1, 2, Future Teachers 1, Pep Squad 1, 2, Ski 4, Student Council 2; Library Aide 2, 3; Style Show 4.

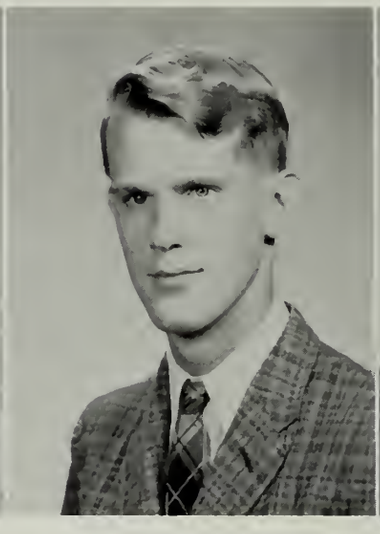

PETER GEOFFREY ALLEN
18 Smith Road

College — College

Congenial "Pete" . . . concern for others . . . athletic, especially adept in basketball and cross-country . . . active participant in class activities.

Club: Audio Visual Aids 3, 4; *Athletics:* Basketball 1, 2, 3, 4; Track 2, 3; Cross-Country 2, 3, 4.

RAYMOND FRANCIS ALLEN
5 Bacon Drive

General — Navy

"Ray" . . . excels in winning ping pong matches . . . plans to travel . . . ambition—correct spelling of his middle name.

BRENDA LEE AMES
15 Golden Hills Road

General — Nursing

"Brenda" . . . disc collector . . . frequent movie goer . . . likes fried clams and onion rings . . . desk tappers don't rate with Brenda.

Glee Club—Concert 1, 2.

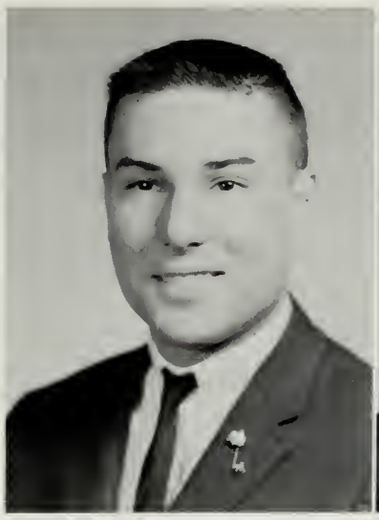

JOSEPH MICHAEL AMICO
16 Jefferson Avenue

College College

"Joe" . . . friendly and sincere . . . excels as organist . . . flair for dramatics . . . hopes to make the world a better place . . . likes driving in the rain.

Clubs: Book 2, French 3, 4—Vice-Pres., Future Teachers 3, 4—Treasurer; National Thespians 2, 3, 4—Treasurer—3, Pres.—4, Oratory 2; Talent Night 4; All School Play 4; One Act Play 2; Senior Play.

RICHARD JOHN ARMISTEAD
13 Henry Street

College College

"Rich" . . . good natured . . . nice looking . . . cars, miniature golf, and BOWLING.

CHRISTINE LOUISE ASHLEY
14 Lodge Avenue

College College

"Chris" . . . helpful . . . well-liked . . . rollerskating . . . summer vacations in Maine . . . bothered by tardy people.

Clubs: French 2, 3, Future Nurses 2, 3.

BETTY JANE BABCOCK
1 Juliette Road

Civic Business School

"B. J." . . . rosy cheeks . . . smiles . . . generous . . . M.D.C. Rink . . . avoids tardy people.

Clubs: French 2, Pep Squad 4, Student Council 4; Library Assistant 2, Donkey Basketball 3.

MARIE SANDRA BAILEY
17 Waverly Avenue

College Nursing

"Sandy" . . . congenial and conscientious . . . diversions—water skiing and reading . . . will make a fine nurse . . . pet peeve—sausages.

Clubs: Future Nurses 3, 4, Marshal Squad 4, Pep Squad 3.

DIANE MARIE BANDA
707-R Broadway

Business Secretary

"Dee" . . . Active participant in Glee Club . . . always ready with a smile and a "Hello" . . . gum snappers make her fidgety . . . no tolerance for "know-it-alls."

Club: Sahico 4; Glee Club—Concert 1, 2, 3, 4.

SAL RONALD BARRESSI
20 Bristow Street

Civic Sports Pro

"Ron" . . . our rugged football captain . . . enjoys working on cars . . . dislikes insincere girls . . . black Ford.

Athletics: Baseball 1, 2, 3, 4, Football 1, 2, 3, 4—Co-Captain.

RONALD WILLIAM BARRY
428 Central Street

Civic — Undecided

Sincere "Ron" . . . reserved manner . . . likes all sports . . . card games . . . school work.

LOIS ANNE BASILE
156 Central Street

Secretarial — Airline Hostess

"Lois" . . . CLOTHES . . . jazz shoes and sequins . . . fixes cars as a hobby . . "Look me!"

Clubs: Bowling 2, Dramatic 3, 4, Homemakers 1, 2, Pep Squad 2, Sahico 4, Ski 3, 4; Talent Night 1, 2, Glee Club—Concert 1, Donkey Basketball 3.

DANA NEALE BATES
2 Central Place

Civic — Service

"Dana" . . . cheerful smile and twinkly blue eyes . . . enjoys hockey—student manager . . . sharp cars . . . pet peeve—those who procrastinate.

Athletics: Hockey Manager 3, 4.

THERESA MARIE BENNETT
53 Auburn Street

Homemaking — I.B.M. School

"Terry" . . . dark, curly hair . . . friendly . . . enjoys bowling, ice skating and long walks . . . pet peeve—working windshield wipers when it's not raining.

Club: Bowling 2, Future Homemaking 1, Glee Club Concert 1, Style Show 2, 3.

DIANE LOUISE BENTLEY
12 Stillings Road

Civic — Airline Stewardess

"Di" . . . sweet ways . . . S.H.S. gridiron fan . . . enjoys skating and horseback riding . . . pet peeve—conceited people.

Clubs: Dramatic 3, Ski 4, Student Council 1, Tontoquonian Biography Staff 4; Glee Club—Concert 1; Style Show 2, 4, Guidance Office aide 3, 4.

PAUL BERRETT
24½ Laurel Street

College — College

"Paul" . . . camping enthusiast . . . puck and ice . . . minerology and astronomy.

VALARIE KATHLEEN BERRY
51 Walnut Street

Secretarial — Business School

Cheerful "Val" . . . a kind word for everyone . . . football and basketball enthusiast . . . annoyed by people who are late.

Clubs: Dramatic 3, Pep Squad 3, Sahico 4, Student Council 1; Tontoquonian Business Staff; Glee Club—Concert 1; Style Show 1, 2.

SANDRA ARLINE BEVERAGE
18 Flushing Road

Homemaking — Work

"Coke" . . . interests are music, stamps and boys . . . Glee Club . . . pet peeve—discourteous boys.

Glee Club—Concert 1, 2, 3, 4; Style Show 3.

LINDA LEE BIFFIN
70 Winter Street

Business — Business School

"Linda" . . . smile for everyone . . . well-liked . . . surfing, tennis, kitty on a leash . . . student director of our Senior Play . . . avoids tardy people.

Clubs: Dramatics, French 1, 2, Sahico 4, Usherettes 4, National Thespians 4; All School Play 4, Senior Play.

WILLIAM RICHARD BINGHAM
222 Water Street

College — College

Friendly "Bill" . . . shotgun and red and black check jacket . . . motorcycles . . . S.H.S. athletic events . . . annoyed by the busy signal on telephones.

Clubs: Audio Visual Aids 3, 4; *Athletics:* Football 1, 2.

BEVERLY JEAN BISHOP
18 Bennett Avenue

Secretarial — Business School

"Beverly" . . . roller-skating smoothy . . . basketball fan . . . swimming enthusiast . . . something special about summers in Maine.

CHARLES OTTO BJORKMAN
12 Ocean View Avenue

College — College

"Charlie" . . . shy . . . conscientious . . . mathematically inclined.

DONALD EDMUND BLAIS JR.
7 Summit Avenue

Industrial Arts — Undecided

"Don" . . . amiable . . . enjoys the scent of grease and gasoline . . . boating . . . all sports . . . dislikes show-offs.

RUTH GEORGINA BOUDREAU
22 Riverbank Road

Civic — Designing

Pretty "Gina" . . . fashionable . . . talent for designing and sewing . . . bothered by bad tempers . . . "Oh, you pain!"

Club: Homemaking 4; Style Show 1, 2, 3, 4, Talent Night 4.

STEPHEN CURTIS BOUDREAU
27 Summer Drive

Civic — Prep School

Easy going "Gomer" . . . friendly . . . talkative . . . excels in all sports, particularly basketball . . . pet peeve —homework . . . "pinky".

Athletics: Baseball 2, 3, 4, Basketball 4, Volleyball 2, 4, Cross Country 3, 4.

RICHARD DENNIS BROWN
442 Main Street

Scientific — College

"Rich" . . . intelligent . . . loves French . . . Jiffy Mart . . . punctual . . . future success.

Athletics: Basketball 1, 2, Track 2.

RICHARD FRANCIS BRUNO
26 Forest Street

Civic — Berkley School of Music

Lively "Bru" . . . Terrific with drums and at hockey . . . Italian food—mmmm! dramatics . . . can't see why some people don't like jazz!

Clubs: Dramatic 3, Ski 4; *Athletics:* Hockey 1, 2, 3, 4; Band—Concert 1, 2, 3.

THOMAS MICHAEL BUCCHIERE
253 Lincoln Avenue

College — College

Sophisticated "Tom" . . . parkas, ski boots, and ski poles . . . Ho Jo's . . . avoids conceited girls.

Clubs: Ski 4, Student Council 1, National Thespians 4; Senior Play.

ELAINE MARIE BURNS
41 Jasper Street

Civic — Secretarial School

"Elaine" . . . cheerful and funloving . . . loves Group activities . . . thinks living alone would be dull . . . pet peeve—knuckle crackers.

Clubs: Future nurses 2, Usherettes 4.

JACQUELYN BURT
12 Castle Street

College — College

Intelligent "Jackie" . . . casual . . . new clothes, clean shiny cars, and a winning team . . . war paint and war whoops . . . Howdy Doody lover.

Clubs: Dramatic 2, National Honor Society 3, 4, Ski Club 4, Student Council 2, 3; Cheerleader 3, 4.

KATHEN PRESCOTT CADDY
25 Avon Street

Industrial Arts

"K.K." . . . loquacious . . . enjoys talking and working with people . . . good times . . . cars . . . trucks.

Club: National Thespians 3, 4.

LINDA ANN CAMPBELL
7 Lander Street

Business — Business School

Talkative "Linda" . . . friend to all . . . skilled bowler and a good dancer . . . pet peeve—Monday mornings.

Club: Sahico 4; Glee Club—Concert; Style Show 2.

LINDA JEAN CAMPBELL
41 Summer Drive

College — College

"Linda" . . . jovial . . . activities . . . athletic . . . Breakheart and Melrose rate . . . in on all S.H.S. activities . . . "Oh ya??"

Clubs: Art 1, Bowling 1, French 2, 3, Pep Squad 3, Ski 4; Girl's Club H.R. Rep. 2, 4, Donkey Basketball 3, 4.

DOROTHY LEONA CANFIELD
21 Pleasant Street

Business — Business School

Popular "Dot" . . . cheerful . . . a real asset to the S.H.S. band . . . softball will never be the same . . . gum snappers beware!

Club: Sahico 4; *Athletics:* Softball 1, 2, 3, 4; Band—Concert 1, 2, 3, 4, Librarian 2, 3, Office Aide 1, Donkey Basketball 3, 4.

JACQUELYN CANFIELD
39 Ballard Street

Civic — Secretarial School

"Jackie" . . . tiny . . . well dressed . . . athletic—especially in skiing . . . seeks individualists for friends.

Clubs: Pep Squad 1, 2; Glee Club—Concert 1; Office Aide 3.

JEAN FLORENCE CANFIELD
61 Riverbank Road

College — Nursing

"Jeanie" . . . short and cute . . . S.H.S. football fan . . . talented bowler . . . avoids unpunctual people.

Club: Future Nurses; Style Show 1.

DAVID GORDON CANN
9 Jackson Street

Industrial Arts — Electrician

"Dave" . . . cordial . . . always ready to help . . . tinkers with radios and car engines . . . drag races . . . dislikes people who don't observe signs.

NORMA MARIE CAPPUCCI
36 Forest Street

College — School

"Snookie" . . . cute and pert . . . expert dancer . . . Ho Jo's . . . The circuit . . . thinks dogs and swimming are "just peachy."

Clubs: Art 2, 4, Dramatic 2, 3, 4, French 3, 4, Future Homemakers 1, Marshal Squad 4, Pep Squad 2, 3, Ski 3, 4, Usherettes 4.

LYNDA ANN CARROLL
41 Denver Street

College College

"Petunia" . . . loquacious, happy, and active . . . freckles galore . . . frequently "visits" in New Hampshire.

Class Secretary 3, Board of Directors 2. *Clubs:* French 3, 4, Future Teachers 3, 4, Ski 4, Student Council 1, Usherettes 4; *Athletics:* Field Hockey 2; Glee Club—Concert 2.

PATRICIA ANNE CARTER
12 Emory Street

College College

"Pat" . . . gay . . . smile for everyone . . . athletic interests and coordination plus! . . . music . . . oil painting . . . pet peeve—Boston Red Sox's left fielder.

Athletics: Basketball 4, Softball 1, 2, 3, 4; Band—Concert 1, 2, 3, 4.

NANCY SUSAN CASH
36 Western Avenue

College College

"Teapot" . . . intelligent and athletic . . . well-liked . . . tuna fish sandwiches . . . no school signals . . . pet peeve—drippy water faucets.

Clubs: Latin 3, 4, Spanish 4, Student Council 4; Tontoquonian Biography Staff 4; Glee Club Concert 1; *Athletics:* Basketball 3, 4, Softball 1, 2, 3, 4.

BLAINE WILLIAM CASTLE
349 Central Street

Civic Undecided

"Blaine" . . . reserved . . . well-liked . . . S.H.S. football fan . . . collects sports clippings . . . excels in hockey and bowling . . . can't stand giggling girls.

ALICE ELIZABETH CERINO
96 Hesper Street

College College

Conscientious "Alice" . . . politically attuned . . . very complete homework assignments . . . enjoys tennis, basketball, and poetry . . . pet peeve—coteries.

Clubs: Latin 3, 4—Treasurer 3, Marshal Squad 4, Foreign Affairs 4, Debate 4, 2; Tontoquonian Biography Staff 4; Glee Club—Concert 1, 2.

ROSEMARY ANN CERULLO
442 Central Street

Business School

"Rosemary" . . . thoughtful, and considerate . . . well-groomed . . . clothes galore . . . sewing, tennis and bowling . . . shuns knuckle crackers.

Clubs: National Honor Society 3, 4, Treasurer 4, Pep Squad 3, 4—Captain 4, Sahico 4, Usherettes 4,—1st lieut. 4; Tontoquonian Business Staff 4; Style Show 1, 2.

LINDA LOUISE CHAMBERS
12 Anawan Avenue

College College

"Bugsie" . . . English and Math Scholar . . . skiing . . . Pepper Pizza . . . avoids indecisive people.

Clubs: Dramatic 4, Euclidians 4, French 3, 4, Pep Squad 3, Usherettes 4, *Athletics:* Basketball 2; Girls' Club Cabinet 2, 4—Homeroom Rep. 2, 3.

MARGARET MING CHANG
21 Pleasant Avenue

College College

"Margaret" . . . quiet . . . persevering . . . pussy cats and pistachio ice cream . . . the public library . . . loves poetry.

Clubs: French 3, 4, National Honor Society 3, 4, Foreign Affairs 4; Tontoquonian Editor, Reporter 1, Library Aide 1.

DOROTHY MARY CHARLES
53 Lincoln Avenue

Civic I.B.M. School

"Dottie" . . . good-natured and helpful . . . bowling, water skiing . . . baseball fan . . . late people irk her.

Clubs: Bowling 1, Homemakers 1, 2, Pep Squad 1; Glee Club Concert 1, Style Show 1.

STEPHEN CHARLES CHRISOS
12 Yale Avenue

College College

"Steve" . . . talkative . . . practical jokes . . . father's new car . . . bowling . . . cross-country fleet-foot.

Clubs: Audio Visual Aids 3, 4, Bowling 1, 2, 3, 4, Chess 2—President, 3, Golf 1, 2—Vice President, 3, Photography 3, Ski 4; *Athletics:* Baseball 2, 3, Home Room Basketball 2, 4, Track 2, 3, 4, Volleyball 1, 2, 3.

BETTE LOUISE CLARKE
26 Granite Road

Civic Work

"B. C." . . . tall and slim . . . pleasures are sewing, swimming and listening to the radio . . . pet peeve —tardy people.

Glee Club—Concert 1, 2; Style Show 2.

SANDRA ADELE CLEE
3 Birchwood Avenue
(Peabody)

Distributive Education
Fisher Jr. College

Congenial "Sandy" . . . devoted to D.E.C.A. . . . attracted to Danvers . . . enjoys dancing, skating and field hockey . . . pet peeve—conceited people.

WILLIAM RICHARD COLLINS
323 Walnut Street

Scientific College

Congenial "Bill" . . . wayout fiction . . . lots of freckles . . . bothered by adult drivers . . . "Berries".

Club: Book 2; *Athletics:* Track 3, 4

JOHN SAMUEL CONFALONE, JR.

Industrial Arts
Architectural Designing School

"Mouse" . . . well-known . . . collegiate haircut and clothes . . . awful —awfuls . . . clever at designing.

Club: Ski 1; *Athletics:* Baseball 3, 4.

ROBERT PAUL CONGDON
30m Parker Street

College College

"Bob" . . . contemporary fiction . . . skis, ski poles, and ski slopes . . . of course, other sports . . . sure to succeed.

ALICE ANNE CONNERS
9 Dreeme Street

Civic Business School

Amicable "Alice" . . . ambitious . . . polite and dependable . . . enjoys sewing and swimming . . . annoyed by people who crack their knuckles.

Clubs: Pep Squad 1, 2, Style Show 1, 2, 3, 4.

SHEILA ANN CONNOLLY
39 Springdale Ave.

College College

Sophisticated "Sheila" . . . poodles, convertibles, and stylish clothes . . . seamstress . . . loves submarines . . . S.H.S. activities . . . avoids those who smoke.

Clubs: Homemaking 4—Treasurer 4, Future Teachers 4, Pep Squad 3, Style Show 4.

LAWRENCE ROBERT CONNORS

Civic Undecided

"Larry" . . . handsome and well-dressed . . . expert hacker . . . parties and Kane's.

Athletics: Hockey 1, 2, 3, 4.

CAROL ANN CONRAD
3 Conrad Avenue

"Carol" . . . languid . . . graceful hands . . . pleasing . . . individualist . . . very attractive.

Clubs: Dramatic 3, 4, Ski 4; Talent Night 1, 4, Glee Club—Concert 1, Style Show 4.

DELOIS VERNON COOPER JR.
16 Oak Point Road

College Navy

"Butch" . . . meditative . . . numismatist . . . tropical fish . . . roast beef sandwiches . . . friendly newsboy.

Club: Bowling 1, 2.

PAUL WILFRED COOPER
3 Farmland Road

College College

"Coop" . . . comical, smart, and popular . . . missions, cajole, anchor . . . view from the clouds.

Class Board of Directors 3, 4. *Clubs:* Audio Visual Aids 3, 4—Secretary, Euclidians 3, 4, Latin 3, Ski 4; *Athletics:* Basketball 1, 2, Football 1, 2, 3, 4, Track 3, 4.

JOHN THOMAS CORINDIA
28 Forest Street

Scientific — Doctor

Witty, well-dressed Tom . . . Sports . . . Mr. M's man with the trumpet . . . lasagna . . . band trips . . . "T. C." . . . shuns bragging heroes.

Clubs: Audio Visual Aids 3, 4, Ski 4; Band—Concert 1, 2, 3, 4.

ROSEMARY CORNETTA
27 Venice Avenue

Busines — Business School

Popular "Bobbie" . . . lively . . . loyal to SHS . . . ice skating and baseball . . . nice clothes . . . fried clams . . . dislikes people who are always late.

Board of Directors 1, 2. *Clubs:* Future Homemakers 1, Pep Squad 2, 3, Sahico 4, Ski 4, Talent Night 1; Glee Club 1, 2, Style Show 1, 2.

PAMELA HELEN CORON
18 Parker Street

Civic — Jr. College

"Pam" . . . shiny black hair . . . avid movie fan . . . New Hampshire summers . . . oh, those people who stop short in the corridors!!!!

Clubs: Art 1, 4—Treasurer 4, Dramatic 1, 3, National Thespians 3, 4.

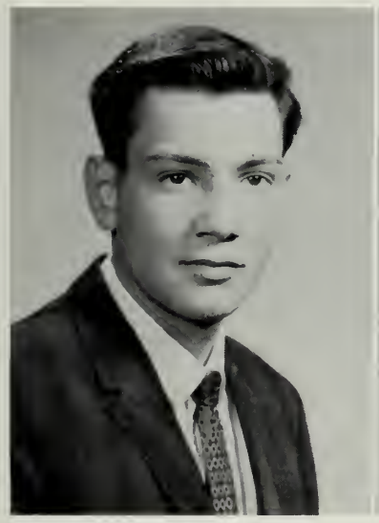

JAMES ANTHONY CORREGGIO
98 Riverbank Road

Civic — Carpentry

"James" . . . collects coins . . . automotive mechanics . . . motor scooter!! . . . carpentry . . . avoids girls who smoke.

LINDA JANE COWAN
11 Waban Street

Secretarial — Work

"Linda" . . . efficient . . . precision . . . all kinds of music . . . roaring fires on a cold winter's night reading a good book . . . potato chips.

Club: Sahico 4; Style Show 3.

BARBARA ALDEN COX
31 Intervale Avenue

College — College

Smiling "Tina" . . . flying papers, French phrases and flurried "Hellos" . . . sketches and serious art work . . . Books and "yimca".

Class Secretary 1. *Clubs:* Art 2, 3, 4—Vice-President, Dramatic 2, French 2, 3, 4, National Honor Society 3, 4, Student Council 1, 2, 3, 4; Tontoquonian Associate Editor 4; *Athletics:* Field Hockey 1; Student Representative to State House; Newspaper Reporter 3; Handbook 1, 2, 3, Le Soleil Editor 4.

DEBORAH JEAN COX
176 Essex Street

College — Marriage

"Debby" . . . chatter . . . lots and lots of clothes . . . fluffy pink sweaters . . . talented in the culinary arts . . . a good seamstress and artist.

Class Vice President 2, Student Council 2, 3. *Clubs:* Art 3; *Athletics:* Field Hockey 1.

JUDITH CAROL CREMAROSA
263 Lynn Fells Pkwy.

College College

"Creme" . . . likes yellow volkswagens . . . S.H.S. activities . . . PIZZA . . . hopes to own the Red Sox . . . bothered by jinxed sunglasses . . . "Pray Tell"

Clubs: Art 2, 3, 4, Dramatic 2, 3, 4—Vice-Pres., Euclidians 3, 4—Treasurer, French 3, Future Teachers 3, 4, National Honor Society 3, 4, Pep Squad 1, 2, 3, 4—Capt., Ski 4, Usherettes 4, National Thespians 4, Tontoquonian Biography Staff 4; *Athletics:* Softball 1, 2; Senior Play.

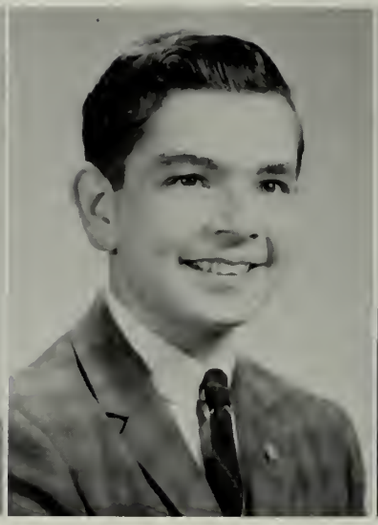

RICHARD ANTHONY CUCCHIARA
8 Oakcrest Street

College College

"Cooch" . . . school shutterbug . . . N.H.S. President . . . Diversion is ice hockey . . . enjoys traveling—especially in Great Britain.

Clubs: Art 1, 4, Chess 3, French 2, 3, 4, National Honor Society 3, 4—Pres., *Athletics:* Basketball Manager 1, 2, 3, 4; Track Manager 1, 2, 3, 4; Tontoquonian Photography Staff 4.

LAWRENCE DANIEL CURRIE
16 Forest Street

Civic Army

"Larry" . . . an asset to our football team . . . likes to work with cars and snooze . . . oh, those girls who scream over nothing.

Athletics: Football 1, 2, 4.

ANTHONY JOSEPH D'AMICO
77 Bristow Street

Civic G.E. Apprentice

Good-looking "Tony" . . . personality plus . . . percussionist . . . neat appearance . . . cars . . . pet peeve —pushy people.

Club: Art Club 4; *Athletics:* Football 1, 2, 3.

CAROL ANN DAVIS
15 Great Woods Road

Business Airline Stewardess

"Carol" . . . seamstress . . . bowling . . . enjoys driving (?!)and GYM (?!) . . . courteous.

Clubs: Bowling 4, Marshal Squad 4, Sahico 4.

NORMAN JAMES DAY
29 Tuttle Street

Distributive Education Undecided

"Norm" . . . friendly, cheerful, well-liked . . . industrious . . . "Little Red Bug."

LINDA EDITH DEARSTYNE
46 Fairmount Avenue

College College

"Lin" . . . bubbly sense of humor . . . collects stuffed animals . . . oh those black and blue marks . . . a2 + b2 + c2 = ugh . . . sentimentalist . . . we wish her luck as a nurse.

Clubs: Art 3, 4, Dramatic 2, 3, 4, Future Nurses 2, 3, 4, Pep Squad 3, Ski Club 4; Senior Play, Senior Car Wash.

MICHAEL JOSEPH DEBLASIO
JR.
6 Walcott Road

Scientific — College

"D.B." . . . electronics, science fairs, stamps . . . "Little Miss Polka-Dots" . . . pet peeve—fast donkeys.

Clubs: Bowling 1, 2, Pep Squad 3, Radio 1, 2, 3; *Athletics:* Football 1.

BARBARA PHYLLIS DELOUIS
7 Belair Street

Business — Work

"Louie" . . . tall, blonde and striking . . . always ready for a good time . . . pen pals . . . dancing . . . football . . . can't see why girls scream over the Beatles.

Clubs: Dramatic 4, Ski 4, French 2, Homemaking 4, Sahico; Glee Club 1; Style Show 1, 2, 3, Office Aide 4.

EDWARD JOSEPH DEPUTAT
JR.
40 Gates Pond Avenue

Industrial Arts — Navy

"Dep" . . . football . . . philatelist . . . bowls . . . good companion . . . "Lurch" . . . dislikes waiting in long, long lines!!!

Club: Bowling 1, 2, 3, 4; *Athletics:* Football 1, 2, 3, 4.

ANN ELIZABETH DESVEAUX
165 Winter Street

Civic — Undecided

"Shorty" . . . pleasant and earnest . . . enjoys sewing . . . collecting autographs . . . swimming and skating . . . annoyed by conceited people.

Club: Homemaking 4; Glee Club—Concert 1, 2; Style Show 1, 2, 3, 4.

HERBERT RICHARD DIAMOND
601-R Lincoln Avenue

Civic — Service

"Herb" . . . autos . . . aquatic sports . . . sincere friend . . . doesn't like one word answers.

PAULA FELICIA DIMINICO
51 Western Avenue

D.E. — Junior College

"Paula" . . . poised and polite . . . dark hair and pretty eyes . . . dislikes those who don't tell the truth.

Clubs: Art 4, Bowling 4, DECA 4, Dramatic 3, 4, Future Homemakers 3, 4, Pep Squad 3, 4, Ski 4; Glee Club—Concert 1, Style Show 1, 2, 3.

ROBERT ALLEN DITOMASO
320 Lincoln Avenue

Business — Business School

"Peaches" . . . a real comic . . . cars . . . bowling and hockey . . . irritated by dirty automobiles.

Club: Sahico 4.

ROBERT HENRY DIXON
5 Victor Street

Business — Business School

"Bob" . . . closely watches mint marks and dates of coins . . . swimming . . . avoids know-it-alls.

Clubs: French 2, Sahico 4.

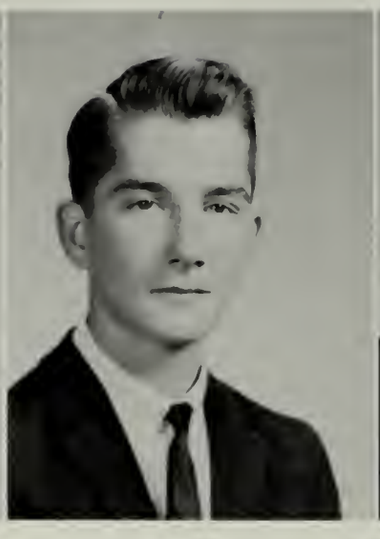

BERNARD DOHERTY
8 Kent Street

College — College

"Hey, Howie!" . . . cars, sports, broken legs . . . look-alike sister and brothers . . . "WITTY" . . . optional Math problems.

Clubs: Audio Visual Aids 3, 4, Bowling 1, 2, Ski 4; *Athletics:* Homeroom Basketball 1, 2, 3, 4, Track 1, 2, 3, 4, Cross Country 2, 3.

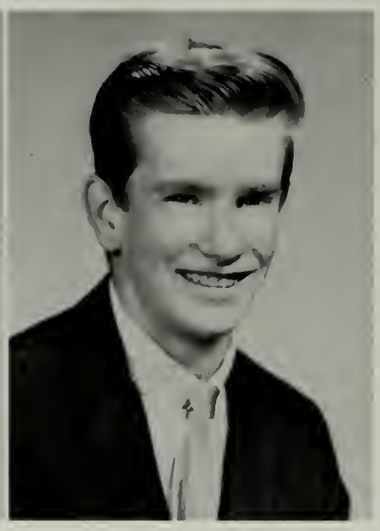

STEVEN RAE DOW
34 Lake Circle

Industrial Arts — Draftsman

"Steve" . . . bright red hair . . . snares and animal traps . . . English recording stars . . . especially the "Beatles".

Clubs: Bowling 4, Chess 2.

LILLIAN MAY DUNCAN
20 Harlow Street

College — College

"Lilly" . . . pleasant . . . finds music and photography enjoyable . . . hopes to travel . . . pet peeve—conceited people.

DIANA ELIZABETH ANN DUNNE
208 Forest Street

Civic — Business School

Tiny "Diana" . . . jolly . . . athletic . . . loves to sew . . . pretty blue eyes.

Clubs: Bowling 1, Homemaking 4, Pep Squad 1, 2; Glee Club—Concert 1, 2, Style Show 1, 2, 3, 4.

STEVEN FRANK DURGIN
2 Cliftondale Avenue

Civic — Prep School

"Durg" . . . amicable . . . huge house parties . . . hunting and water enthusiast . . . girls . . . cars . . . shuns finger tappers.

Clubs: Bowling 4, Chess 4, Marshal Squad 3, 4, Ski 4; *Athletics:* Baseball 1, 2, 3, 4, Basketball 1, 2—Homeroom 3, Football 1, 2, 3, 4, Volleyball 1, 2, 3.

MICHAEL DAVID DUVAL
21 Curtis Road

Distributive Education — Undecided

Sincere "Mike" . . . diligent . . . tall . . . submarines . . . D.E. never the same.

RICHARD THOMAS EICHEL II
40 Lincoln Avenue

Scientific — College

"Dick" . . . our smiling extrovert . . . PARTIES ARE BIG . . . diversions are designing model cars and rebuilding engines.

RICHARD ELLIS
14 Clark Street

College — College

Friendly "Rick" . . . subtle wit . . . cars, natch! . . . pizza and roast beef . . . bored by lengthy dance recitals.

Clubs: Audio Visual Aids 3, 4, Bowling 1, 2.

VIRGINIA JEAN EMERY
1 Virginia Terrace

College — Nursing

Pretty "Jean" . . . talkative . . . sentimental . . . bowling . . . sports fan . . . annoyed by braggarts.

Clubs: Future Nurses 3, 4, Latin 4, Student Council 2; *Athletics:* Basketball 1, 2; Guidance Office Aide, Donkey Basketball 4.

LESLIE ANN EVANS
27 Cliftondale Avenue

College — Nursing

"Les" . . . enjoys playing the guitar . . . pleasing personality with a friendly smile to match . . . folk music . . . Essex South . . . chocolate whipped cream and graham crackers.

Class Board of Directors 1, 3. *Clubs:* Future Nurses 2, 3, 4, Student Council 2, Pep Squad 3; *Athletics:* Softball 1, Field Hockey 1, 2, 3; Glee Club 2, 3, 4—Vice-Pres. 3, Pres. 4; Girls' Club H.R. Rep. 2.

LOUISE MARIE FIFIELD
37 Tuttle Street

Civic — Business School

"Louise" . . . fun-loving . . . laughter . . . continuous conversations . . . ski trails . . . pet peeve—streets without white lines.

BERNICE RUTH FISHER
58 Ballard Street

Civic — Work

"Bunnie" . . . loquacious . . . BOYS . . . "That's the breaks" . . . pities school dropouts.

Style Show 4, Library Aide 3.

ROBERT FRANCIS FOLINO
3 Oceanview Avenue

College College

"Bob" . . . small, but powerful basketball player . . . likeable . . . skiing enthusiast . . . shuns moody people.

Club: Golf 3; *Athletics:* Track 2, Basketball 1, 2, 4.

PAULA ANN FORBES
84 Auburn Street

College Nurses Training

"Paula" . . . energetic . . . happy . . . likes all sports, especially basketball . . . easy going.

Club: Future Nurses 2; *Athletics:* Basketball 2, 3, 4, Softball 2, 4, Field Hockey 2, 3, 4.

DONALD RAYMOND FORNI
23 Kenwood Avenue

College College

"Don" . . . guitars . . . water skiis . . . Latin IV . . . "mugundy" . . . OH, those women drivers!!

Clubs: Bowling 2, Radio 1; Talent Night 4.

PRISCILLA FAYE FOUNTAIN
1 Pillings Road

College College

"Priscilla" . . . shy . . . pleasant . . . helpful . . . enjoys skating . . . pet peeve—gum snappers.

Clubs: French 2, 3, Future Nurses 2, 3, 4, Homemaking 4, Pep Squad 1, 2, 3; Library Aide 3.

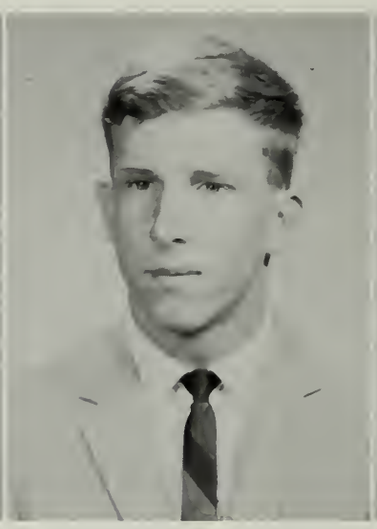

ROY EVERITT FREDERICKSON
1 Orchard Avenue

College College

Collegiate "Howie" . . . P.J. parties . . . sociable . . . well-dressed . . . pool . . . "track" . . . Howdy Beefburgers.

Club: Bowling 2; *Athletics:* Track 3, 4.

DARRELL MAY FRITZ
2 Bisbee Road

Secretarial Undecided

Attractive "Darrell" . . . well-dressed . . . expert seamstress . . . queen of the snow slopes . . . boys in bermuda shorts don't rate.

Clubs: Sahico 4, Ski 4, Marshal Squad 2; Tontoquonian Business Staff; Style Show 1, 2, 3.

ROSEMARY FRONTIERA
22 Venice Avenue

Civic Hairdressing

"Roe" . . . always happy and smiling . . . loves onion rings and pizza . . . dislikes conceited people.

Clubs: Bowling 2, 3, Dramatic 4, Homemakers 3, 4, Pep Squad 3, 4, Sahico 4, Ski 4; Senior Play.

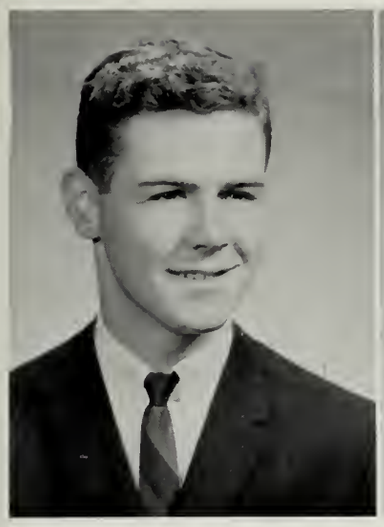

WILLIAM DENNIS FULLER
3 Appleton Street

Civic School

"Bill" . . . car mechanic . . . drummer . . . meatball sandwiches . . . annoyed when cars fail to start on cold, cold mornings.

Club: Ski 4; *Athletics:* Home Room Basketball 1, Football 1.

DANIEL VICTOR GAETA
98 Vine Street

Civic Undecided

"Dan" . . . tall, dark, good looking . . . quick to see a joke . . . affable manner.

EILEEN GRACE GARLAND
11 Seaview Avenue

Secretarial Medical Secretary

"Lee" . . . swims and water skis . . . "Cliffy" . . . fashionable . . . memory vs. locker combinations . . . an angel in a cloud.

Clubs: Dramatic 2, 3, 4, Pep Squad 3, Ski 4; Tontoquonian Activities Staff; Glee Club—Concert 1, 2.

THERESA ANN GIANSIRACUSA
22 Harlow Street

College Jr. College

"Terri" . . . well-liked . . . an exuberant twirler and an asset to the squad . . . hobbies are swimming, skating and skiing.

Class Secretary 2. *Clubs:* Future Homemakers 3, 4—Secretary, National Honor Society 3, 4, Pep Squad 1, 2, Spanish 3—Treasurer, Student Council 1, 2, Usherettes 4; Twirler 3, 4—Co-Capt.; Band Concert 3, 4, Talent Night 4, Guidance Office Aide 3, 4.

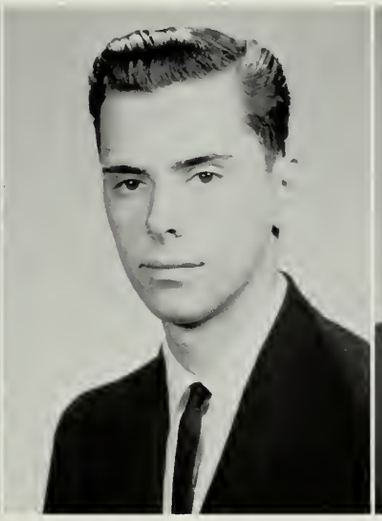

DANIEL DOUGLAS GIBBON
15 Hazel Street

Civic Musician

"Dan" . . . congenial . . . enjoys good music . . . sports . . . cars . . . girls . . . likes to sleep late in the mornings.

JOSEPH MARTIN GIBBONS
56 Clifton Avenue

College College

"Joseph" . . . helpful . . . bowling and tennis . . . all around sports fan . . . bothered by women drivers.

Clubs: Ski 4, Spanish 4; *Athletics:* Football 1, Language Laboratory Aide 4.

DOROTHY JEAN GILLIS
MacIntyre Road

Civic Secretary

"Dottie" . . . skis and swims . . . full of wanderlust (yearns to travel) . . . always ready for a laugh . . . Don't slam any doors in her path!!!!

Clubs: Dramatic 3, 4, Ski 4; Style Show 3, Senior Play.

LINDA MADELINE GOULD
8 Newcomb Avenue

Secretarial — College

"Buckwheat" . . . ambitious . . . intelligent . . . sports fan . . . field hockey . . . pet peeve-unsociable people.

Clubs: Bowling 3, French 2, Future Teachers 4, National Honor Society 3, 4, Pep Squad 4—Capt. 4, Sahico 4, Usherettes 4; Tontoquonian Business Staff 4; *Athletics:* Basketball 2, 3, 4, Field Hockey 2, 3, 4.

DEBORAH ANN GOWELL
31 Great Woods Road

College — College

Cute "Dee" . . . diligent . . . talented seamstress . . . enjoys bowling, skiing and convertibles . . . annoyed by people who whistle.

Clubs: Bowling 3, 4, French 4, Future Teachers 4.

ESTHER ANNE GRACE
33 Dudley Street

Secretarial — Secretary

"Esther" . . . gay . . . amiable . . . loves to bowl and swim . . . Fun!! . . . boys . . . dislikes conceited people.

Clubs: Bowling 1, 3, 4, Marshal Squad 3, 4, Sahico 4; Style Show 1, 2, 3, Library Aide 1, 2, 4.

GRACE MARION GRACEFFA
6 Yale Avenue

Business — Undecided

"Grace" . . . reserved, but full of fun . . . sharp pencils and stenography notebooks . . . can always be relied upon.

CONSTANCE MARIE GRANAHAN
501 Central Street

Homemaking — IBM School

"Connie" . . . bowling fan . . . dancing . . . "Howdey's" . . . dislikes people without school spirit.

Club: Bowling 2.

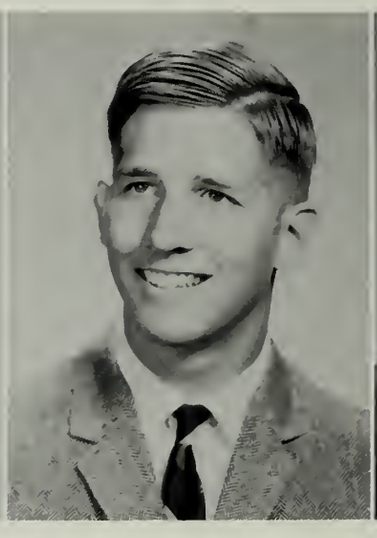

ROBERT BRUCE GREEN
38 Pearson Street

College — College

"Bob" . . . little quips and a pleasant smile . . . enjoys hunting . . . GUNS . . . meticulous habits . . . left-handed people unite!!

Athletics: Track 4.

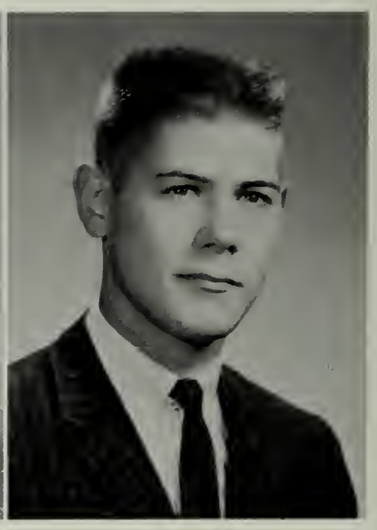

STANLEY WARREN GREEN
144 Main Street

College — College

"Stan" . . . pizza and gasoline . . . handsome . . . easy going . . . comical remarks . . . upset by those who talk about cars, but know nothing about the subject.

Clubs: Bowling 1, 4, French 4, Ski 3, 4.

THOMAS ARTHUR GUTTADARO
31 Kenwood Avenue

General — Work

"Gutt" . . . sports—especially baseball . . . black boots and loafers . . . beef . . . good "whaler."

Athletics: Basketball 1, Home Room 1, 2, 3.

JUDITH EDNA HALEY
15 Palmer Avenue

College — Marriage

"Judi" . . . hand knit sweaters . . . books . . . bowling . . . serious minded . . . shuns argumentative people.

Clubs: Homemaking 4, Future Nurses 1, 2; Senior Play.

KATHLEEN ANN HANLON
21 Whitney Street

College — College

"Dodie" . . . pianist and organist . . . mountain trails—on foot and by horseback . . . Corvette, Stingrays and motorcyles . . . avoids those without a sense of humor.

TERRI JOYCE HARMON
11 Sterling Avenue

Secretarial — Chamberlayne Jr. College

"Terri" . . . giggles and curls . . . hayfever . . . water skiing . . . Monday mornings—UGH!!

Clubs: Pep Squad 3, Sahico 4, Ski 4.

CHARLES HERBERT HARNDEN
32 Basswood Avenue

Distributive Education — Jr. College

"Hubert" . . . DE student . . . interest —girls—what else? . . . girls—take care with your make-up . . . future, real estate salesman.

Club: DECA 2.

BARBARA ANN HARRINGTON
13 Parker Street

College — Nursing

"Barby" . . . always strives to do her best . . . great personality . . . enjoys ice skating . . . eager to begin her career.

Clubs: French 4; Band—Concert 1, 2, 3, 4.

SUSAN LINDA HARRINGTON
6 Ernest Street

College — College

"Miss Harrendun" . . . poise and grace . . . "private tailor" . . . pizza and pastry . . . loyal supporter of "Frosh" football team . . . our spirited cheerleader's captain.

Clubs: Dramatic 2, 3, National Honor Society 3, 4, Ski 4, Student Council 1, 2, 3, 4, Usherettes 4; Cheerleader 3, 4 —Capt., Color Day Rally Director 4.

CLEO HARRIS
26 Winter Street

College College

Witty "Dynamic" . . . immaculate dress . . . New Jersey Cheerleader comes to root for S.H.S. . . . N.Y. radio stations.

Clubs: Dramatic 4, Future Teachers 4, Ski 4, Student Council 1, 3, National Thespians 4; *Athletics:* Basketball 2, 3, Cheerleader 3; Senior Play.

PATRICIA ELLEN HENNAN
389 Lincoln Avenue

Civic Undecided

Dependable "Pat" . . . considerate of others . . . good bowler . . . LE SOLEIL dactyliste.

Clubs: Bowling 4, French 4; Glee Club Concert 1, 2.

KATHRYN ANN HICKS
24 Springdale Avenue

Business I.B.M. School

"Kathy" . . . blonde hair and blue eyes . . . friendly . . . television . . . sewing . . . Adventure Car Hop . . . pet peeve—snobs.

Clubs: Bowling 1, Sahico 4; Glee Club Concert 1, 2, 3, Style Show 1, 2, 3, Office Aide 4.

GAIL MARGARET HIGGINS
2 Rodgers Road

College College

"Higsby" . . . Madras and Melrose . . . Fireplace 10 . . . North Conway . . . adaptable . . . conscientious cheerleader.

Class Board of Directors 3. *Clubs:* Dramatic 2, 3, 4, Ski 4, Student Council 2, 3, Secretary—2, Usherettes 4; *Athletics:* Basketball 1, 2, Cheerleader 3, 4.

PAUL FRANCIS HOGAN
304 Central Street

Scientific College

Intelligent "Hoog" . . . Mr. Burn's comedian . . . likes to ride with the top down . . . intensive study of bio-chemistry . . . Pet Peeve—social standards and status.

ROBERT BRUCE HUNTER
23 Summer Dr.

College College

"Buntley" . . . full of life . . . football and skating . . . girls, of course . . . well-known personality around S.H.S. . . . Oh, those early morning classes!

Clubs: Ski 4, Spanish 3; *Athletics:* Football 1, 2, 3, Hockey 1, Volleyball 1, 2.

HELAINE GAYLE HURWITZ
28 Summer Street

College College

"Helaine" . . . full of fun . . . zany sense of humor . . . artistic . . . flair for dramatics . . . abhors middle of of the road drivers.

Clubs: Art 4, Dramatic 2, 3, 4, French 2, 3, 4, Pep Squad 3, National Thespians 3, 4; Senior Play.

DIANE ELAINE HUSSON
73 Jasper Street

College College

Considerate "Diane" . . . domestic talents as well as being scientifically inclined . . . water skiing and bowling . . . dreams of a trip to France . . . finds crowded corridors to be very frustrating.

WAYNE GEORGE HYAM
24 Whitney Street

College College

"Omega" . . . deep understanding of "Trig" . . . sports and cars . . . smiles . . . witty comments . . . peeved by homework over the weekend.

Clubs: Radio 1; *Athletics:* Track 2.

ERNEST CARLYLE HYNES JR.
9 Steven Avenue

Scientific College

"Ernie" . . . science fiction fan . . . long columns of numbers . . . Mad Magazine . . . vivid paraphrases of Shakespeare.

Clubs: Audio Visual Aids 3, 4, Bowling 1, 3, Euclidians 3, 4; Mathematics Team 3, 4.

ANNETTE ROSE IENGO
6 Athens Drive

College College

"Annette" . . . chatter accompanied by flying, descriptive hands . . . cute . . . sweatshirts and dungarees . . . hard working scholar.

Clubs: Dramatic 1, 2, 3, 4, French 3, Future Teachers 4, Latin Club 3, 4, secretary 3, Pep Squad 4, Student Council 3, 4, Usherettes 4; Tontoquonian Business Staff 4, Glee Club—Concert 1, 2, Senior Play 3, Newspaper Reporter 3.

SHELLY MAUREEN IWANOWICZ
113 Lincoln Avenue

Civic Business School

"Shelly" . . . pleasing personality . . . Red Sox . . . avid follower of Saugus High sports . . . enjoys bowling and listening to records . . . pet peeve—gum snappers.

Clubs: Bowling 1, 4, Homemakers 1, 2, Pep Squad 1, 2, 3, 4; *Athletics:* Softball 1, 2, Glee Club Concert 1, 2, Style Show 1, 2.

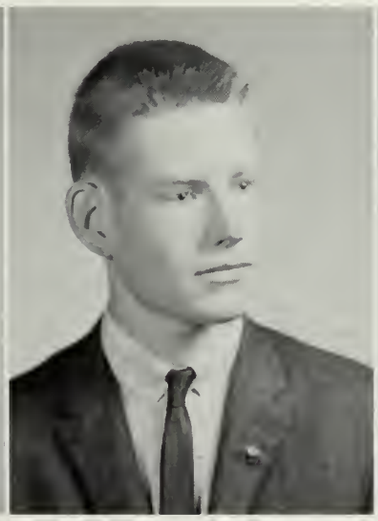

DOUGLAS ANDREW JOHNSON
Water Street

College College

"D. J." of Le Soleil . . . Golden Tornadn comes tn Sachemville . . . originality plus . . . bored by twice told elephant jokes.

Club: French 4.

JON ROBERT JOHNSON
22 Felton Court

Scientific College

"Jon" . . . crew cut . . . observes little things . . . inquiring mind . . . a natural wit.

Clubs: Audin Visual Aids 3, 4, Golf 3, Ski 3, 4; *Athletics:* Football 1, Hockey 3, Track 1, 3, 4, Volleyball 1, 2.

JOHN PAUL JONES JR.
109 Adams Avenue

College College

"J. P. J." . . . talkative . . . enjoys reading and photography . . . dislikes domineering girls . . . likes surprises.

Clubs: Audio Visual Aids 3, 4, Chess Club 3, 4, Dramatic 4, Photography 1, 2, 3, 4, Ski 4, National Thespians 4; *Athletics:* Track 4; Glee Club—Concert 1, 2, 3; All School Play 4, Senior Play.

MARIE BEULAH KANARKIEWICZ
22 Orcuth Avenue

Secretarial Secretary

"Marie" . . . thoughtful and considerate . . . finds crocheting, bowling, and collecting records interesting . . . likes boys, sports, dancing and Elvis.

Clubs: Bowling 4, Marshal Squad 4, Pep Squad 2, Sahico 4; One Act Play 1, 2.

ARLENE JANE KELLY
18 Pratt Street

Business Work

"Kelly-Bean" . . . short, curly pixies . . . pastels . . . camping . . . skiing . . . pet peeve—children who play under the bleachers.

Clubs: Pep Squad 1, 2, 3, 4, Captain 4, Sahico 4, Ski 3, 4; Style Show 1, 2, 3.

MARYJANE ROSE KENNEDY
18 Endicott Street

Civic Work

Pretty "M.J." . . . sweet . . . cheeseburgers and fried clams . . . Drum and Bugle Corps . . . dislikes conceited people.

Club: Homemakers 1, 2, 4; Style Show 1, 2, 3, 4.

JOANNE PATRICIA KERRIGAN
10 Stillings Road

Secretarial Airline Stewardess

"Jo Jo" . . . sincere and well-mannered . . . sports . . . collects salt and pepper shakers . . . bothered by tardy people.

Clubs: Dramatic 1, Pep Squad 1, Sahico 4—Secretary, Ski 4, Usherettes 4; Talent Night 4.

DENNIS MICHAEL KING
7 Fanest Street

College College

"Den" . . . athletic . . . chaotic situations . . . good sense of humor . . . blue Ford . . . "Howie's" and "missions."

Clubs: Bowling 2, 3, 4; *Athletics:* Football 1, 2, 4.

MARY JEAN KLAPES
224 Lynn Fells Pkwy.

College Bentley College

Sincere and well-liked "Mary Jean" . . . lively supporter of S.H.S. football . . . after Bentley's hopes to be the accountant for the Red Sox! . . . animal lover . . . enjoys swimming—why Mary Jean? . . . watch out for those basketball players next year!

Clubs: Art 3, Euclidians 3, 4—Secretary, French 3, 4, Latin 3, 4—Pres., Pep Squad 4, Ski 4, Tontoquonian Biography Staff.

KATHLEEN MARGARET KNICKLE
12 Beach Street

Distributive Education — Hairdressing

Sweet and considerate "Cathy" . . . stuffed animals, bright colors, and record albums . . . dancing's fine . . . avoids snobby people.

Clubs: DECA—Secretary 4.

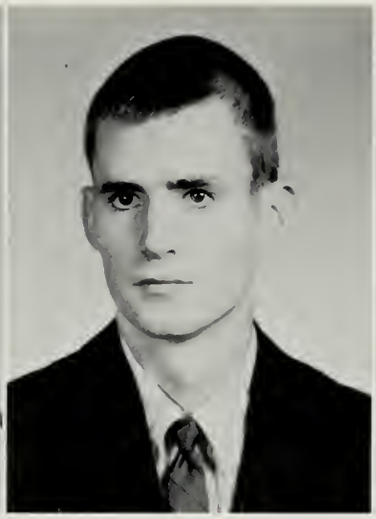

FRANK ADAM KRYZWICKI JR.
23 Guild Road

Civics — Prep School

"Spider" . . . S.H.S. bowler . . . rides in the "Red Hornet" . . . hockey, skiing, and baseball enthusiast . . . bothered by girls who smoke.

Club: Bowling 4; *Athletics:* Football Manager 2.

PAUL ALVIN LACY JR.
6 Gilway Road

College — College

Well dressed and good looking "Paul" . . . likes vacations and surprises . . . "Happiness Boys" . . . pet peeve—clean sneakers!

Clubs: Ski 4, Spanish 3—President; *Athletics:* Football 1.

JUDITH MARIE LADD
40 Lawndale Avenue

Civic — Secretary

"Judi" . . . petite . . . friendly smile . . . onion rings . . . water and snow skiing . . . irked by knuckle crackers.

Clubs: Bowling 4, Dramatic 4, French 4, Homemaking 4, Marshal 3, 4, Ski 3, 4; *Athletics:* Volleyball 4; Talent Night 1, Glee Club—Concert 1, Style Show 4, Office Aide 3, 4.

KAREN ANN LALLY
43 Sunnyside Park

Civic — Airline Hostess

Sweet "Karen" . . . delicate tastes . . . bowling and dancing . . . camping in N.H. . . . pet peeve—discourteous customers.

Band Concert 1, Glee Club 1.

STEVEN CHARLES LAMPROS
21 Avon Street

Civic — Sales Distributor

"Steve" . . . affable manner . . . racing engines, smell of rubber, and click of pool balls . . . girls are O.K., although bothersome at times.

FRANCES LANDRY
Bisbee Road

Secretarial — Office Work

"Bobby" . . . sweet and considerate of others . . . diaries, memory boxes, cluttered bulletin boards . . . pet peeve—silly girls.

Club: Sahico 4; Style Show 3.

PENELOPE LOUISE LANDRY
36 Elm Street

College Mass. College of Art

"Muffy" . . . spirited debater . . . artistic . . . beautiful handknit and hand sewn clothes . . . enjoys sunny days . . . bright colors . . . dislikes loud people.

Club: Art 2, 3, 4; Style Show 4; Girls' Club Cabinet 3.

CHARLENE ANN LANG
39R. Jackson Street

Secretarial College

"Linkey" . . . combination of intelligence and wit . . . philatelist . . . sports . . . chocolate chip ice cream . . . avoids those who think they are "always right."

Clubs: National Honor Society 3, 4, Sahico 4—President; *Athletics:* Softball 1, 2, 3, 4, Basketball 2, 3, 4; Tontoquonian Associate Editor 4, Girls' Club H.R. Representative 3, Student Exchange.

EDITH MURIEL LANGLEY
55 Winter Street

College College

"Grape" . . . vivid description, Latin verse, long walks . . . cut off sweat shirts and conversations with cats . . . STEINBECK . . . organization—plus!

Class Vice President 1. *Clubs:* Book 2, Latin 3, 4, National Honor Society 4, Student Council 2, 3, 4, Girls' Club Secretary 2; Handbook Committee 1, 3, Tontoquonian Associate Editor 4.

KENNETH WILLIAM LARKIN
30 Jasper Street

College College

"Ken" . . . easy going . . . skiing enthusiast . . . sports in general . . . annoyed by people who drive on the wrong side of the road.

LINDA MAE LAROUCHE
5 Horton Street

Business Work

"Shorty" . . . small and cute . . . earnest . . . lively and athletic . . . neat appearance . . . enjoys reading, music and football . . . loves pizza and ice cream . . . dreads those Monday mornings!

Clubs: Book 1, Bowling 2, French 2, Marshal Squad 1, Pep Squad 3, Sahico 4; Glee Club Concert 2, Style Show 1.

ANTHONY RICHARD LAVECCHIO
6 Alfred Road

Scientific College

"Tony" . . . sports, all the way . . . radio ham . . . Star Market . . . watchout roadhogs!!

Club: Bowling 1.

JOHN RICHARD LAVISKA, JR.
335 Lincoln Avenue

College School

"John" . . . easygoing . . . pleasant . . . good at pool and whaling . . . annoyed by girls who smoke.

Club: Ski 4; Band Concert 1, 2, 3, 4.

MARJORIE DIANE
LA VISKA
13 Davis Street

Civic College

"Marg" . . . pleasant . . . hobbies are horseback riding and record collecting . . . loves clams and pizza . . . bored by long study periods.

Club: Bowling 1; Talent Night 4.

MAUREEN LAVOIE
4 Williams Avenue

College Civil Service

"Mau" . . . considerate of others . . . finds enjoyment in popular records and English singing groups . . . dreads the dentist's drill!

Club: Future Nurses 2, 3.

WAYNE DOUGLAS LEACH
31 Spencer Avenue

Civic Trade School

"Wayne" . . . quiet . . . guitars, music, and cars . . . enjoys working on cars . . . pet peeve—women drivers.

SUSAN JEAN LEADBETTER
17 Walden Pond Avenue

College Designing School

"Leadhead" . . . creative . . . concern for others . . . Barbra Striesand . . . high society fashions.

Clubs: Art 2, 3, 4, Dramatic 2, 3, French 3, 4, Marshal Squad 4, Pep Squad 2, 3, 4—Capt., Ski 4, Student Council 3; Girls' Club Cabinet, Talent Night 4.

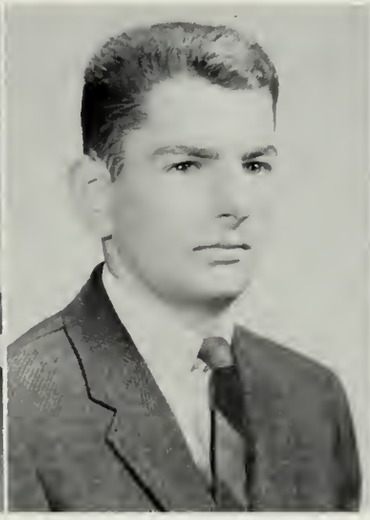

PHILIP JEAN LEBLANC
19 Elm Street

Civic School

"Redlight" . . . well-liked and humorous . . . winter sports . . . "Je viens de Canada" . . . likes to sleep late in the morning.

RHETA IRENE LEIGHTON
84 Cleveland Avenue

College College

"Tia" . . . strong, questioning mind . . . full of fun . . . hobbies include sports, coin collecting . . . finds eyes to be very expressive.

Clubs: Euclidians 4, Future Nurses 2, 3—Vice-Pres., 4—Treasurer, Latin 2, 3, Marshal 4, Pep Squad 4—Capt., Student Council 4; *Athletics:* Basketball 2, 3, 4 —Capt., Softball 2, Field Hockey 2, 3, 4; Career Conference 3, 4, Tontoquonian Activities Staff.

RONALD MILTON LEMOINE
5 Emory Street

College College

Serious and hard-working "Lem" . . . band . . . music . . . painting . . . hockey . . . pet peeve—underachievers.

LEON ALAN LEMURE
16 Clifton Street

College College

"Leon" . . . jokester in a crowd . . . intelligent in private conversation . . . hard working member of the basketball team.

Athletics: Baseball 4, Basketball 1, 2, 3, 4, Track 1, 2.

MILDRED CAROLE LEONARD
15 Edge Hill Road

Civic Modeling

"Carole" . . . tall, slender, attractive . . . "Oh brother" . . . shuns conceited people.

Clubs: Dramatic 4, Ski Club 4; Glee Club—Concert 1, 2.

MARIE ANTOINETTE LESSARD
37 Spencer Avenue

Homemaking Hairdressing School

"Lefty" . . . flying feet and flashing needle . . . bowling . . . Continental Hairdressing Academy . . . dislikes arising at 6:00 A.M.

Style Show 4.

ANITA LOUISE LOISELLE
3 Horton Street

Secretarial Work

"Shorty" . . . attractive . . . ice cream . . . enjoys singing . . . finds gossipy people annoying.

Clubs: Pep Squad 1, Sahico 4; Guidance Office Aide 3, 4; Glee Club—Concert 1, 2.

RICHARD EARL LONG
368 Central Street

Civic Berkely School of Music

Nice-looking "Dick" . . . humorous . . . true friend . . . enjoys playing the guitar . . . easy going . . . bothered by girls who smoke.

Club: Radio Club 1; Talent Night 4.

RICHARD JOSEPH LOVETT
8 Wilson Street

Civic Prep School

"Rick" . . . courteous and well-liked . . . likes S.H.S. sports . . . cute smile . . . smooth running cars.

Clubs: Audio Visual Aids 4.

IRENE SHARYN LOWE
405 Lincoln Avenue

College College

"Sharyn" . . . dimpled cheeks . . . friendly . . . letter writing and dramatics . . . spends summers as a camp counselor . . . aims to be a speech therapist.

Clubs: Art 1, Dramatic 3, 4, French 4, Future Nurses 3, Marshal Squad 3, 4, Pep Squad 3, National Thespians 3, 4; Library Aide 3, 4; All School Play 4; Senior Play.

ANTHONY FRANCIS LUCA
65 Lincoln Avenue

Civic — Prep School

"Tony" . . . handsome . . . mature girls . . . cars . . . water skiing . . . avoids women drivers!

SAMUEL WATERMAN LUDWIG JR.
36 Mt. Vernon Street

College — College

Good-looking and well-dressed "Sammy" suave manner . . . popular . . . enjoys all sports, especially hockey.

Class President 1. *Clubs:* Audio Visual Aids 3, 4; Vice President, Ski 4; *Athletics:* Football 3, Hockey 4.

MAUREEN LYNCH
7 Wormstead Street

Civic — Airline Hostess

"Mickie" . . . talkative . . . effervescent . . . hates to repeat things . . . likes to play football.

Clubs: Bowling 2, Dramatic 3, 4, Homemakers 2, Ski 3, 4; Glee Club—Concert 1, Talent Night 1, 2, Style Show 2.

RICHARD RAY MacDONALD III
13 Knowles Avenue

College — College

"Macky" . . . collegiate . . . BIG and muscular . . . reserved . . . loves television.

Clubs: Audio Visual Aids 3, 4—Treasurer; *Athletics:* Football 1, 2, 3, 4, Track 4, Volleyball 1, 2.

JAY MacDOUGALL
6 Fulton Avenue

Scientific — College

"Jay-Jay" . . . handsome . . . shy, but sophisticated . . . blushes easily . . . Red hat and suspenders.

Clubs: Bowling 1, 2, 3, 4—President 3, 4, French 3, Golf 3, Ski 4; *Athletics:* Track 1, 2, 3, 4, Volleyball 3.

DONNA JEAN MACEDO
56 Main Street

General — Airline Stewardess

Attractive "Don" . . . all types of food . . . talented dancer . . . talkative . . . avoids fingernail biting.

Clubs: Dramatic 3, 4, Ski 4; Glee Club—Concert 1, Talent Night 1.

DOLORES MARIE MacLEOD
55 Hesper Street

College — College

"Dee" . . . Scottish interests—bagpipes, budgets, plaids . . . bowling . . . candy striper . . . pet peeve—late dates.

Club: Photography 1; Style Show 1.

DIANE ELAINE
MacNAUGHT
94 Main Street

College Nursing

Attractive "Dee" . . . graceful actions . . . chocolate mint sundaes . . . sunny winter days . . . skiing, ice skating, twirling—our captain . . . pet peeve—rainy days.

Club: Future Nurses 2, 3, 4; Twirler 3, 4—Captain; Band Concert 1, 2, Guidance Office Aide 3.

LESLIE MacPHEE
27 Avon Street

College College

"Les" . . . popular . . . the other half . . . SPORTS . . . avoids knuckle crackers . . . a certain success.

Class Treasurer 2; *Clubs:* Girls' Club—H.R. Rep. 1, Vice-President—3, President 4, Marshal Squad 4; *Athletics:* Basketball 1, 2, 3, 4, Softball 1, 2, 3, Field Hockey 1, 2, 3, 4—Capt.; D.A.R. Delegate, Student Exchange.

CHARLES RICHARD MAES
88 Fairmount Avenue

College College

Intelligent "Chuck" . . . stamp collecting and photography . . . loves pizza . . . all sports . . . know-it-alls don't rate.

Clubs: Chess 4, French 3, 4; Band—Concert 1, 2, 3, 4.

JOSEPHINE CAROLE
MAGALETTA
10 Lewis Lane

Civic Work

"Jo" . . . sincere, friendly and courteous . . . enjoys sewing, reading and music . . . driving classes.

Club: Homemakers 4; Style Show 1, 2, 3, 4.

RICHARD MAGHAKIAN
78 Hesper Street

College College

Comical "Richie" . . . sports, especially basketball . . . a good student . . . enjoys parties, girls and food . . . avoids girls who smoke . . . "Hang me!"

Club: Bowling 1, 2, 3; *Athletics:* Basketball 1, 2.

RICHARD MICHAEL MAGNAN
10 Second Street

College College

Sophisticated "Mag" . . . good-looking and intelligent . . . Ivy league tastes . . . athletic.

Athletics: Football 3, 4, Hockey 4.

PRISCILLA MAGARET MAHER
11 Sweetwater Street

Secretarial Business School

"Pookie" . . . petite . . . pretty hair styles . . . quiet nature . . . enjoys water skiing, swimming, and reading . . . loves cheeseburgers . . . dislikes conceited people.

Clubs: Sahico 4, Ski Club 4, Usherettes 4, Business Staff 4; *Athletics:* Softball 1.

JOSEPH THOMAS MALGERI
8 Hull Drive

College College

Amicable "Joe" . . . sleeping bags, pup tents, cool mountain streams . . . milk shakes.

Clubs: Ski 4, Spanish 4; *Athletics:* Track 4.

ROBERT GEORGE MALTAIS
12 Milton Street

Civic Work

Affable "Bob" . . . stylized clothes . . . good dancer . . . casual manner.

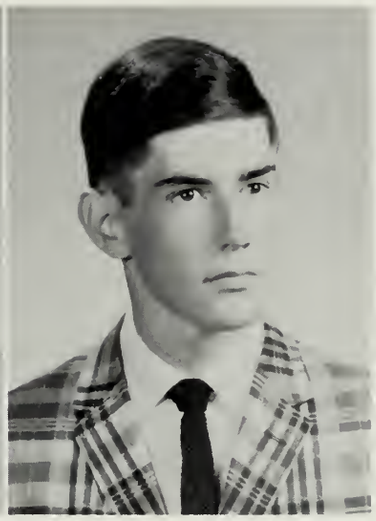

DONALD EDWARD MARTIN
74 Water Street

Civics Art School

Artistically talented "Don" . . . witty . . . likes sports in general . . . S.H.S. posters . . . decorated lockers . . . beige hat . . . instructive.

Clubs: Art 2, 3, 4—President, Bowling 1, 2, French 3, 4, Future Teachers 4, Golf 3, Ski 4, Tontoquonian Art Staff; Student Director of Art Festival 3.

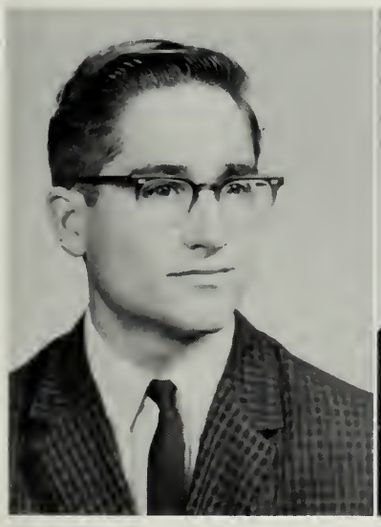

WAYNE FRANKLIN MATHEWS
140 Essex Street

Distributive Education Work

Bashful "Wayne" . . . diligent . . . enjoys all sports . . . likes driving, but dislikes women drivers.

Band Concert 1, 2, 3.

ROBERT EDWARD McGREGOR
8 Lawndale Avenue

College College

Nice-looking "Bob" . . . crew cuts and good times . . . athletic . . . Kane's.

MARGARET VERONICA McKENNA
111 Vine Street

Civic Bookkeeper

"Margie" . . . tennis and basketball . . . expert in sewing, particularly dressmaking . . . enjoys listening to popular music . . . dislikes writing compositions.

Club: Homemakers; Style Show 4.

KAREN MARIE McLAUGHLIN
6 Hillside Avenue

Secretarial Business School

"Sugie" . . . cheerful . . . "orzatas" . . . frequent basketball game spectator . . . tangled coat hangers frustrate her.

Clubs: Dramatic 2, 3, Pep Squad 3, Sahico 4, Ski 4.

RUSSELL HERMAN MENKO
31 Johnson Street

College College

"Russ" . . . MATHEMATICS . . . friendly and cheerful . . . "The 'lahg' is . . ." . . . "I'm on advance!!" . . . N.Y. accent.

ALAN WAYNE MERRITT
263 Walnut Street

College College

Popular "Alan" . . . SHS football fan . . . participates in hockey . . . patiently builds model cars . . . abhors bigots . . . plans to enter college.

Class Board of Directors 4. *Clubs:* Audio Visual Aids 3, 4, Bowling 1, 2, Ski Club 4—Treasurer 4; *Athletics:* Track 1, 2, 3, 4, Cross Country 1, 2.

LINDA ROSE MILANO
22 Laurine Rd.

College Jr. College

Popular "Bims" . . . sport cars and cotton candy . . . SHS hockey games . . . club pictures? . . . loves skiing and ski shops . . . "Why?" . . . often found at Howdy's.

Clubs: Dramatic 2, 3, French 3, 4, Pep 2, 3, Ski 3, 4.

STANLEY LEO MINASIAN
13 Milano Dr.

Civic Work

"Stan" . . . jovial . . . life of the party . . . fast cars . . . girls . . . "take a break."

JUDITH ANN MITCHELL
54 Harrison Avenue

College Business School

Sincere "Judy" . . . love for animals . . . likes all sports . . . Chinese food . . . dislikes hard butter.

JOHN CALVIN MOBERG JR.
106 Walnut Street

Civics Trade School

"John" . . . golf and skating . . . interested in mechanics and cars . . . peeved by girls who smoke.

Club: Golf 3, 4; *Athletics:* Football 4.

ROBERT ARTHUR MOHLIN
27 Eustis Street

Scientific College

Popular Bob . . . skiing and golf . . . known for his funny quips . . . hopes to own a sports car soon.

Club: Ski 4; *Athletics:* Hockey 2, 3; Track 2.

MARY ELIZABETH MOLLOY
40 Lynnfells Pkwy.

Civic — Undecided

"Punky" . . . tiny . . . athletic . . . great personality . . . excellent seamstress . . . success ahead.

Clubs: Dramatic 2, French 1, 2; *Athletics:* Basketball 2, Softball 1, Field Hockey 2; Style Show 1, 3, 4.

ROBERT PAUL MONICO
5 Atlas Avenue

Distributive Education — Work

"Bob" . . . known to most everyone as "Frappe" . . . a friend to all . . . good sense of humor . . . likeable.

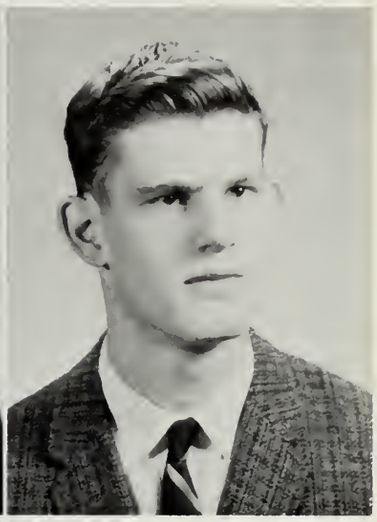

STEVEN CARL MORRISON
22 Johnston Terrace

Distributive Education — Air Force

"Steve" . . . co-operative . . . earnest . . . enjoys horseback riding and pool . . . annoyed by slow drivers in the shopping center.

Club: DECA; *Athletics:* Basketball 1, Homeroom 1, 2, Football 1, 2.

LINDA FLORENCE MOSHER
48 Vine Street

Secretarial — College

"Linda" . . . industrious and lively . . . enjoys beach parties, folk music, and playing her guitar . . . pet-peeve—long fingernails.

Clubs: Bowling 3, 4, National Honor Society 3, 4—Secretary 4, Sahico 4; Glee Club—Concert 1, 2, Style Show 1, 2.

LINDA ROSE MULLEN
16 Putnam Street

College — Art School

"Linda" . . . very artistic . . . musically inclined . . . sense of humor . . . subtleties . . . irritated by power lawn mowers on Sunday morning.

Clubs: Art 2, 3, 4, Dramatic 1, 2, 3, 4, French 3, 4; Tontoquonian Art Staff 4, Glee Club—Concert 2, 3.

LINDA MAY MULLETT
17 Hampstead Avenue

Secretarial — Secretarial School

"Lynne" . . . cheerful and sincere . . . collects records . . . plans to be a real estate agent or a secretary . . . avoids conceited V. I. P.'s.

Club: Sahico 4.

DENNIS MICHAEL MURPHY
2 Adams Avenue

"Log" . . . good looking . . . abundance of freckles . . . powerful with a hockey stick . . . "Ho-Jo".

Athletics: Hockey 1, 2, 3, 4, Volleyball 3.

EUGENE ARTHUR MUSTONE
JR.
21 Oaklandvale Avenue

College — Junior College

"Gino" . . . cars and more cars, but oh those over flowing car ashtrays . . . always a smile and a joke . . . lots of clothes . . . our unforgettable Color Day Rocket . . . "Hey, Hey, Hey, Hey."

ANNE MARIE MYERS
132 Howard Street

College — College

"Gerrie" . . . quiet and sincere . . . likes most everything . . . athletic . . . softball . . . dislikes know-it-alls.

Athletics: Field Hockey 2, 3.

WILLIAM FREDERICK NEEB
JR.
8 Cottage Street

Scientific — College

"Willie" . . . reserved . . . handsome . . . S.H.S. Arnold Palmer . . . frequents the beach.

Club: Bowling 1, 2, 3; *Athletics:* Basketball 1, 2, Track 2, 3.

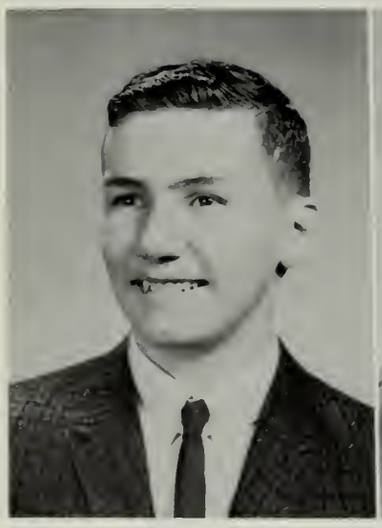

EDWARD FREDERICK
NEWBURY JR.
65 Fairmount Avenue

Civic — Army

"E. J." . . . puptents . . . early morning hunts . . . travel . . . T. V. . . . pet peeve—busy intersections.

HELEN ANN NEWHALL
7 Burnham Avenue

Civic — Work

Quiet and sincere "Helen" . . . enjoys reading and sewing . . . photography . . . "The Beatles" . . . Martin's Candy Outlet . . . Monday Morning Blues.

Glee Club Concert 1, 2, 3, 4, Senior Play.

MARGARET LESLIE
NICHOLSON
54 Linden Road
(Peabody)

Civic — Business School

"Nick" . . . bar exercises, new toe shoes, dance routines . . . horseback riding . . . French fries . . . pet peeve—late dates.

Club: National Thespians 4; All School Play 4, Senior Play, Donkey Basketball, Library Aides 1, 4, Office Aide 1.

GAY NICKOLE
14 Holden Avenue

College — College

"Gay" . . . ready dry wit . . . avid reader . . . enjoys finding the impossible . . . toy cat named Mehebital . . . future English major.

Clubs: Art 2, 3, 4, Book 2, French 3, 4, Future Teachers 3, 4—Pres. 4, Foreign Affairs 4, Tontoquonian Art Staff 4.

JAMES FRANCIS NICOLO JR.
9 Winston Street

Civic — Art School

"Jim" . . . modest, although a talented artist . . . sharp dresser . . . pigskin fan . . . likes to play baseball and bowl . . . abhors dirty cars!!!

Clubs: Art 1, 2, 3, 4, Bowling 2; *Athletics:* Baseball 3, 4, Football 1, 2, 3, Volleyball 2.

MARILYN ANN NILES
77 Cleveland Avenue

College — Airline Stewardess

"Lynne" . . . horseback riding . . . slings and casts . . . tennis . . . Roland's . . . chic wardrobe . . . candy striper.

Clubs: Art 4, Bowling 4, Dramatic 3, 4, French 2, 3, 4, Pep Squad 3, Ski 3, 4, Style Show 3, 4.

RITA FLORENCE NOCE
58 Adams Avenue

Distributive Education — Hairdressing

Garrulous "Rita" . . . water sports . . . enjoys a *good* dance . . . Italian Food . . . pet peeve—details.

Clubs: D.E.C.A. 4—Treasurer, Pep Squad 4, Ski 4; Glee Club Concert 1, 2, Style Show 1.

STEPHANIE ANN NOCE
58 Adams Avenue

Civic — Clothing Designer

"Stephanie" . . . talkative . . . horseback riding . . . designs and sews . . . irritated by boys wearing sneakers and rolled up pants.

Clubs: Homemakers 1, 4, Ski 4; Glee Club Concert 1, Style Show 1, 2, 3, 4.

PAMELA NOEL
6 Trull Circle

College — Pediatrics

Popular "Pam" . . . tonsilitis . . . "You're gonna get bald, Miss Noel" . . . terrific dancer . . . likes sports especially "cross country!" . . . peppy Basketball Cheerleader.

Class Treasurer 1; *Clubs:* Art 3, Dramatic 2, 3, 4, French 4, Pep Squad 3, Ski 4, Student Council 1, 2, 3, 4, Usherettes 4, National Thespians 4; *Athletics:* Basketball 1, 2, 3; Basketball Cheerleader 3, 4; One Act Play 2, Senior Play.

GERALD BARRY NURENBURG
6 Crescent Terrace

College — College

"Jerry" . . . rifle marksman . . . Alfred Landon(?!) . . . interested in radios . . . sports enthusiast . . . doesn't enjoy filling out personal questionnaires . . . English Class Jokes.

Club: Spanish 3.

RUSSELL DENNIS O'CONNOR
41 Westford Street
Scientific College

"Russ" . . . intelligent . . . quick to blush . . . annoyed by left-handed pool players! . . . circuit.

Clubs: Audio Visual Aids 3, 4, Bowling 3, 4—Vice President, Ski 4.

SHARON FRANCES O'CONNOR
448 Central Street
College Nursing

"Shari" . . . giggles . . . secret notes and Peppermint gum . . . loves redheads . . . disgruntled by late people.

Clubs: Future Nurses 3, 4, Pep Squad 3, 4, Glee Club—Concert 1, 2, 3, Senior Play.

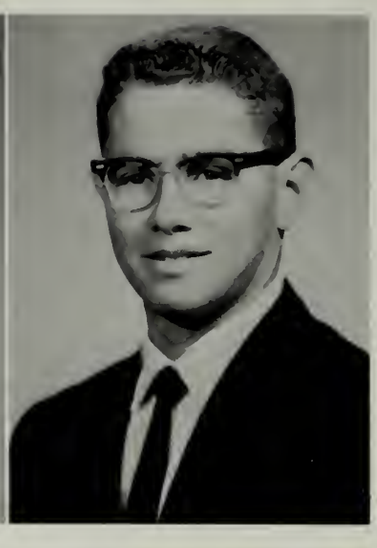

RICHARD ALLEN O'NEIL
121 Hesper Street
College College

"Richie" . . . a smile for everyone . . . hobbies are coin and stamp collecting . . . enjoys sports and music . . . Richie has an unusual pet peeve—people who don't knock before entering rooms!

Band 1, 2, 3, 4—President. *Athletics:* Baseball 3, Volleyball 2.

DAVID PETER ORIFICE
7 Bristow Street
Civic Work

"Fiji" . . . valuable football and baseball player . . . sports, sports, sports . . . avoids girls.

Athletics: Baseball 1, 2, 3, 4, Football 1, 2, 3, 4.

ROBERT DAWSON OSBORNE JR.
100 Winter St.
College College

"Robert" . . . all out for sports—baseball and hockey in particular . . . bowling . . . coin collecting . . . pizza.

Club: Bowling 1, 2; Homeroom Basketball 1, 2.

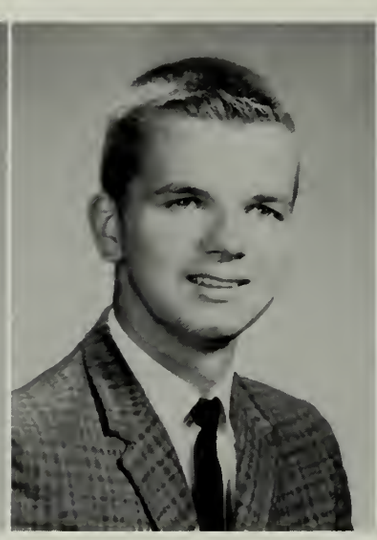

DONALD CLYDE OSGOOD
11 Hargraves Court
College College

Good-looking "OZ" . . . well-mannered . . . neatly dressed . . . weekends in New Hampshire . . . great baseball player . . . women drivers make him nervous.

Club: Bowling 1; *Athletics:* Baseball 2, 3, 4, Basketball 2, H.R. 1, Football 1, Volleyball 2, Track 2, 4.

CYNTHIA ANN PARISEAU
30 Spencer Avenue
Secretarial Undecided

"Lights" . . . ivory complexion . . . perfect lady . . . cinema fan . . . impeccable taste . . . avoids lazy people.

Clubs: Dramatic 3, Pep Squad 3, Sahico 4—Treasurer 4, Usherettes 4—Second Lieutenant 4; Tontoquonian Business Staff 4; Girls' Club H.R. Representative 1, 2, 3.

DAVID THOMAS PARKS
12 Maple Street

Distributive Education
Business School

"Dave" . . . casual . . . cooperative . . . hobbies include golf and fishing . . . good . . . objects to domineering people.

Club: DECA 2, 3, 4.

JAMES HAROLD PATCH
75 Summer Street

College College

Indispensable "Mr. Defense" . . . intelligence and unimposing confidence combined . . . quiet, subtle humor . . . a certain success.

Clubs: Audio Visual Aids 3, 4, Student Council 4—President. *Athletics:* Baseball 1, 2, 3, 4, Football 2, 3, 4, Hockey 2, 3, 4—Co-Captain.

ROBERT ALAN PELUSI
40 Forest Street

Civic Prep School

"Bobby" . . . fried clams . . . bowling and football . . . parties . . . women drivers bother him.

Clubs: Bowling 4, Ski 4; *Athletics:* Football 1, 2, 3, 4.

JOANNE MARY PENNEY
117 Howard Street

College College

Vivacious "Joanne" . . . infectious laugh . . . "toujours belle" . . . literary . . . poetic.

Clubs: Arts 4, Dramatic 2, 3, 4, French 4, Pep Squad 3, Ski 4—Secretary, Usherettes 4; *Athletics:* Basketball 2.

ARTHUR ELLSWORTH PERHAM JR.
482 Central Street

Industrial Arts Service

"Jay" . . . amicable . . . fine collection of records . . . relishes eating and sleeping . . . dislikes late people.

MARILYN LOUISE PERRY
49 Birch Street

Civic Secretary

"Ginger" . . . "You'll get over it!" . . . bowling, swimming, dancing . . . clothes . . . avoids conceited people.

Club: Bowling 1; Glee 1, 2, 3, 4, Style Show 1, 2, 3.

KARLEEN LOUISE PHEULPIN
10 Pearson Street

College College

"Karlie" . . . easy to please . . . smiles frequently . . . boating, reading, and bowling rate . . . aggravated by those who misspell her name.

Clubs: Book 2, French 3, 4, Homemaking 4.

LAWRENCE IRVING PHIPPS
9 Richard Street

Civic — Navy

"Larry" . . . reserved . . . stamp collecting, skin diving and white mice . . . American Folk Dancer . . . dreams of trip to Yugoslavia . . . bothered by crowded corridors.

Athletics: Track 4.

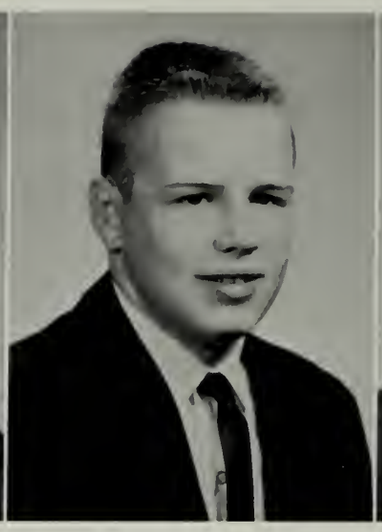

STEPHEN ROY PIERCE
40 Bennet Avenue

Scientific — College

Friendly "Steve" . . . winter sports—snowball fights . . . road-racing . . . G.E.M. . . . cheeseburgers with lots of ketchup . . . aggravated by meaningless remarks.

Clubs: Bowling 1, 2, Ski 4, Student Council 1.

DAVID ANTHONY PIGNATO
58 Winter Street

"Dave" . . . dry humor . . . savoir faire . . . ambitious . . . folk music . . . pet peeve—tight shoes and baggy pants.

Clubs: French 3, 4, Marshal 4, National Honor Society 3, 4—Vice-Pres. 4, Photography 4.

VIRGINIA BEVERLY PINTO
52 Atlantic Avenue

Distributive Education — Undecided

"Ginnie" . . . garrulous . . . warm smile . . . activities . . . enjoys sewing and doodling . . . Christmas Trees . . . Pet Peeve—prejudiced people.

Clubs: DECA 3, 4—Historian 4; Style Show 3.

GAIL ELAINE PIPER
7 Fairchild Avenue

College — Nursing

"Gail" . . . popular . . . thoughtful and friendly . . . industrious . . . beautiful strawberry blonde hair and a fashionable wardrobe.

Class Board of Directors 1, 3. *Clubs:* Future Nurses 2, 3, 4, Pres.—4, Vice-Pres.—3, Student Council 1, 2, 3, 4, Vice-Pres.—3, Treas.—4, Usherettes 4; Girls' Club Treasurer 1, Band—Concert 1, 2, 3, 4, Talent Night 4, Brotherhood Representative 4, Band 1, 2, 3, 4—Secretary 4, Office Aide 2.

JOYCE CECILE POWICKI
11 Ballard Street

College — College

"Joyce" . . . classic features with avant garde tastes . . . enjoys reading and dancing . . . dislikes busy bodies.

Clubs: Bowling 3, Ski 4.

ROBY SCOTT PRENTISS
38 Evergreen Street

Industrial Arts — School

Goodlooking "Rob" . . . smart-stepping drum major . . . athletic interests . . . designs home and boats in spare time . . . enjoys sleeping late.

LAURIE ANNE PRESSEY
83 Chestnut Street

Civic — Undecided

"Laurie" . . . swimming and skating . . . Sanborn's . . . simple, but attractive hair styles . . . irked by tardy people.

Clubs: Pep Squad 2; Glee Club Concert 1, 2, Style Show 1, 2, 3.

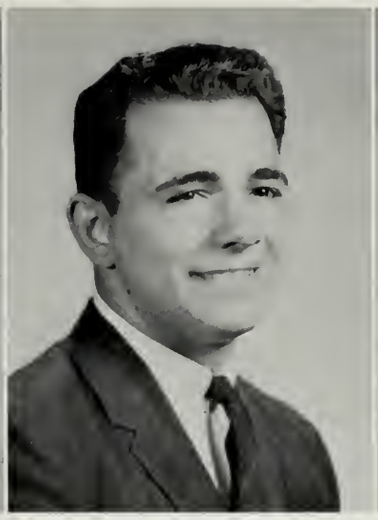

DANIEL ROGER PREZIOSO
46 Serino Way

General — Marines

"Danny" . . . greetings, little quips, and a big grin . . . football . . . pizza . . . girls . . . dislikes unloyal students.

Club: Ski 4; *Athletics:* Football 1, 2, 3, 4, Volleyball 2.

ALICE MAY RAZUMNY
10 Baker Street

College — Nursing

"Raz" . . . quick and clever . . . meticulous . . . sketches . . . sews . . . A's, A's, and more A's . . . hates cold onion rings.

Clubs: Future Nurses 2, 3, 4, National Honor Society 3, 4, Pep Squad 3, National Thespians 4; Library Aid 3, 4.

NANCY DOROTHY REGAN
25 Greystone Road

College — College

Happy-go-lucky "Nanc" . . . loves skiing . . . hockey games, HoJo's and Elm Farm . . . knuckle crackers—keep away! . . . a knack for writing . . . vanilla ice cream.

Class Treasurer 3, Board of Directors 1, 2. *Clubs:* Dramatic 2, Ski 4; Tontoquonian Biography Staff; *Athletics:* Basketball 2.

MARILYN ANN RIAL
79 Vine Street

College — College

"Marilyn" . . . long, long honey brown hair . . . posters . . . club meetings . . . leotard and tights . . . helped to make Color Day a success.

Clubs: Art 3, 4, Dramatic 3, French 3, 4, Pep Squad 3, 4; Glee Club 2, 4.

ALTON NORMAN RICE
9 Vermont Avenue

College — College

"Al" . . . sophistication . . . neat dress . . . spectator sports . . . class notes, study halls and crowded corridors.

JEFFREY DAVID RICH
15 Hayden Road

College — College

"Jeff" . . . sociable . . . sincere courteous . . . band man . . . cars, girls and Friendly's are tops . . . dislikes Monday mornings.

Clubs: Golf 3; Spanish 3; Band—Concert 1, 2, 3, 4.

JOHN EDWARD RILEY JR.
34 Riverbank Road

College College

"Rile" . . . intellectual wit . . . "Tiger behind the wheel" . . . weird excursions . . . tennis and sports . . . the man at Elm Farm.

Clubs: Audio Visual Aids 3, 4, Chess 2, 3, Dramatic 4—President, Latin 3, 4—Treasurer, Ski 4, National Thespians 4; *Athletics:* Basketball 1, Track 3, 4, Volleyball 2, 3; All School Play, Senior Play.

LINDA FRANCES RIPLEY
38 Springdale Ave.

General IBM School

Petite "Linda" . . . sports fan . . . bowling . . . skiing and swimming . . . avoids snobbish people.

Clubs: Pep Squad 4; Ski 4.

KENNETH WILLIAM ROBERTSON JR.
11 Tuttle Street

College College

Lively "Ken" . . . sociable, talkative, good natured . . . HOCKEY . . . ice cream and late movies.

Clubs: Bowling 2, 3, Golf 4, Marshal 3, 4; *Athletics:* Hockey 1, 2, 3, 4, Track 3, 4.

GERALDINE ANN ROBLESKI
80 Winter Street

Secretarial Business School

"Gerri" . . . tall and striking . . . enjoys a *good* joke . . . true friend . . . tennis rates.

Clubs: Bowling 2, Dramatic 2, French 2, Homemakers 1, Sahico 4, Ski 4; Tontoquonian Business Staff, Talent Night 4, Style Show 1, 3.

PAUL MICHAEL ROGERS
20 Fairmount Avenue

College College

Friendly "Paul" . . . crew-cut and loafers . . . classy sweaters . . . rinking . . . easy going.

LINDA MAY ROONEY
16 Johnson Road

Civic Nursing School

"Linda" . . . a yen for traveling . . . Italian food . . . swimming . . . sews her own clothes . . . avoids domineering boys.

Clubs: Bowling 1, 2, Homemakers 4, Future Nurses 1, Ski 3; Style Show 1, 2, 3, 4; *Athletics:* Basketball 1.

CARMEL ANN SAULNIER
133 Broadway

Secretarial Jr. College

"Carmel" . . . water or snow skier . . . raises poodles . . . pet peeve—elderly people driving '56 Fords . . . the stars hold a junior college education.

Clubs: Bowling 1, 2, 3, Dramatic 1, 2, 3, Homemakers 1, Sahico 4, Spanish 3—Vice President 3; Tontoquonian Activities Staff 4, Talent Night 4, Style Show 1, 2; *Athletics:* Field Hockey 1.

JOAN CARTER SCHAFFNER
36 Morton Avenue

College College

"Joan" . . . trim . . . attractively dressed . . . Shakespeare . . . horses and music capture her eye . . . insincerity is taboo!

Clubs: Dramatic 2, 3, 4—Secretary 3, Future Teachers 3, 4, Latin 4, Pep Squad 3, National Thespians 3, 4—Cor. Secretary; Glee Club—Northeast District Concert—Concert 2, 3, 4; Talent Night 2, 4, Senior Play.

GAIL DIANE SCOTT
34 Stone Street

Secretarial College

Attractive "Gail" . . . beautiful blonde hair . . . dog lover . . . "granitinas" . . . people smoking cherry tobacco really irritate her.

Clubs: Dramatic 2, 3, Pep Squad 2, 3, Sahico 4, Ski Club 4; Tontoquonian Business Staff 4, Talent Night 2.

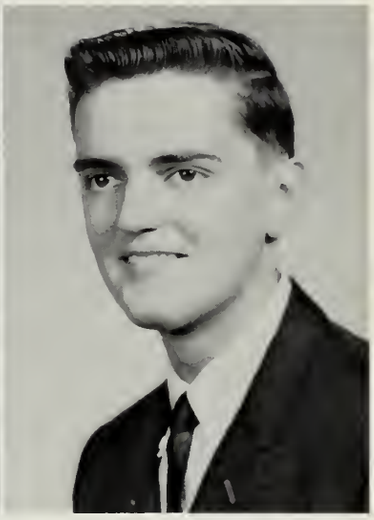

JEFFREY ALAN SHAW
4 Pamela Road

College Law

Sincere and friendly "Jeff" . . . our Junior Prom King . . . a good student . . . in his spare time finds hockey satisfying.

Clubs: Spanish 4, Treasurer 4; Career Conference Committee.

DONALD ROBERT SHELL
2 Pranker Road

Civic Undecided

"Don" . . . well-liked . . . ready for fun . . . avid sportster . . . hockey, hockey, hockey.

Athletics: Baseball 2, 3, 4, Football 2, Hockey 2, 3, 4, Volleyball 2.

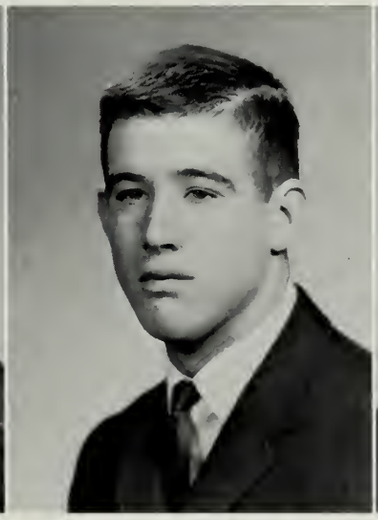

DANIEL WALTER SHIPULSKI
45 Denver Street

Civic Prep School

"Golden Toe Shipulski" . . . shotgun and shells . . . SPORTS . . . enjoyable . . . "You'll get over it!!"

Athletics: Football 1, 2, 3, 4.

MEREDITH SIM
32 Sunnyside Avenue

College Art School

"Mem" . . . pleasant, creative, artistic . . . swimming . . . avoids dictators . . . dislikes steak.

Clubs: Art 2, 3, 4—Secretary, Marshal Squad 4—Lieutenant, Pep Squad 3, 4—Captain; Tontoquonian Art Staff 4.

SUSAN JOANNE SLUSKONIS
68 Hobson Street

Secretarial Secretarial School

"Shorty" . . . silent movies . . . Egyptology??!! . . . water skiing and swimming . . . loves conversation early in the morning.

Clubs: Dramatic 1, Sahico 4.

HARRY PAUL SMALLMAN
226 Hesper Street

College — Service

Nice-looking "Harry" . . . stamp and coin collector . . . sports fan . . . avoids domineering girls.

Athletics: Football 1.

MARTHA LEIGH SMITH
1 Vermont Avenue

College — Occupational Therapy

"Marty" . . . gentle manner . . . laughs easily . . . hobbies include sewing, music, 4-H, ceramics . . . enjoys friendly people.

Clubs: National Thespians 4, French 4, Marshal Squad 4; Band—Concert 1, All School Play 4, Senior Play.

RUSSELL STEPHEN SMITH
88 Chestnut Street

College — Undecided

Tall, good-looking "Rus" . . . powerful command of vocabulary . . . a vital member of our basketball squad . . . Kane's.

Athletics: Basketball 3, 4.

SUSAN MERLE SMITH
22 Palmer Avenue

College — College

Level-headed "Sue" . . . frank . . . deserted beaches . . . individual tastes . . . "wip! wip! wip!" . . . squid pies . . . "Oldies but goodies."

Clubs: Dramatic 1, 2, Student Council 1, 2, 3; Talent Night 2, All School Play 2; Cheerleader 3, 4; *Athletics:* Basketball 1, 2, Hockey 1.

JUDITH ANN SPROUL
6 Walcott Terrace

Secretarial — Secretary

"Judi" . . . Skiing—water and snow . . . aquatic sports . . . peeved by conceited people.

Clubs: Bowling 1, Homemakers 1, 2, Pep Squad 1, 2, Sahico, Ski Club 1; Talent Night 1; Glee Club—Concert 2.

DONNA LEE STANTON
8 Fabens Street

Secretarial — Secretary

Sweet "Donna" . . . friendly . . . attractive . . . wonderful sewing ability . . . enjoys painting and reading.

Clubs: Sahico 4, Student Council 4; *Athletics:* Field Hockey 1.

DONNA RUTH STEWART
74 Vine Street

Secretarial — Work

"Donna" . . . attractive long hair . . . at home in the water or on horseback . . . relaxes by listening to records.

Clubs: Homemakers 1, Sahico 4.

GEORGE LAWRENCE SULLIVAN
473 Central Street

Industrial Arts — Prep School

"Sully" . . . friendly smile . . . cartoon sketches . . . mechanical ability . . . skates and bowls.

Clubs: Audio Visual Aids 3, 4, Bowling 1, 2, Radio 1, 2, Photography 1, Ski 4; *Athletics:* football 1, volleyball 1, Band—vice-president 4, Concert 1, 2, 3, 4.

JEAN MARIE SURETTE
8 Birch Street

Civic — Work

"Sammie" . . . pleasant chatter . . . shoulder bags . . . swinging clothes . . . cooking . . . dislikes SNOBS!

Clubs: Homemakers 1, Pep Squad 2.

SUSAN ELIZABETH SWETT
77 Elm Street

Civic — I.B.M. School

Little "Sue" . . . enjoys sewing, skiing, skating, swimming—Very active!!! . . . sweatshirts and shorts . . . sea food.

Clubs: Ski 4; Style Show 1, 2. *Athletics:* Hockey 4.

SANDRA MAY SYLVIA
5 Dighton Street

Civic — Business School

Peppy "Sandy" . . . athletic . . . considerate of others . . . S.H.S. Band . . . "Come on, Saugus!" . . . enjoys sewing . . . dislikes knuckle-cracking.

Clubs: French 3, 4, Homemaking 4—President, Marshal Squad 4, Usherettes 4; *Athletics:* Basketball 3, 4, Co-Captain—3, Softball 1, 2, 3, 4, Field Hockey 3, 4; Band Concert 1, 2, 3, Style Show 1, 2, 4.

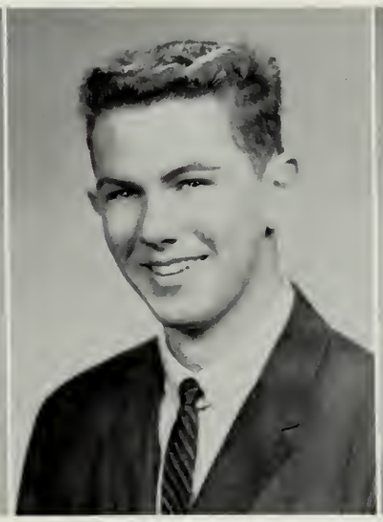

GERARD TERPSTRA
14 Burrill Street

Civic — Work

"Noke" . . . impish . . . friendly smile . . . motorcycles . . . sodas.

STARR DOROTHY THOMAS
10 Lark Avenue

Business — Hairdresser

"Bart" . . . long phone calls . . . pizza . . . boys . . . bothered by conceited people . . . typical teen.

Clubs: Homemakers 2, Pep Squad 2, Sahico 4.

RUTH MAE THOMPSON
27 Crescent Avenue

Secretarial — Business School

"Ruthie" . . . an exceptionally good bowler . . . intelligent . . . good natured . . . avid S.H.S. football and basketball fan.

Clubs: Bowling 3, 4, Sahico 4, *Athletics:* Basketball 4; Style Show 1, 2.

RONALD WAYNE TIBBETS
7 Columbus Avenue

College College

"Tibby" . . . comedian . . . well-liked . . . plans to be a lawyer . . . sleeps late Sunday mornings.

Board of Directors 3. *Clubs:* Audio Visual Aids 3, 4, Bowling 2, 3, 4, Chess 1, 2, 3, 4—Vice Pres. 3—Treas. 2, Ski 4, Spanish 3, 4. *Athletics:* Basketball 1—Home Room 1, 2, Football 1, 2, 3, 4, Volleyball 1, 2—Captain 1.

GERALDINE ETHEL TILLEY
41 Elm Street

College College

"Til" . . . Mlle La President . . . easy going personality . . . five *New York Times??!!* . . . our costume coordinator for Color Day.

Clubs: French 3, 4—Pres. 4—Treas. 3, Homemakers 4, Pep Squad 1, 2, 3, 4—Captain 4, Ski Club 4. *Athletics:* Basketball 3, Field Hockey 2, 3, 4; Basketball Cheerleader 3, 4, Style Show 3, 4.

JAMES EDWARD TOOMEY, JR.
169 Essex Street

College College

Witty "Jim" . . . neat dresser . . . numismatist . . . rah rah SHS football! . . . talented dancer.

Clubs: Bowling 2, 4, Ski 4; *Athletics:* Track 2, 4.

CARL ANTHONY TORTOLANO
79 Auburn Street

College College

Sincere "Carl" . . . diligent . . . courteous . . . sports . . . S.H.S. activities.

ROBERT ALBERT TRAHAN
34 Evergreen Street

Cheerful "Bob" . . . crew cuts, and sweaters . . . twinkly eyes and impish grin . . . likes most sports.

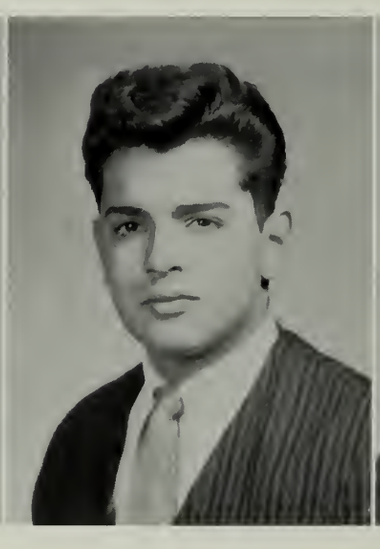

ALAN PETER TSAKERES
261 Walnut St.

General School

"Alan" . . . witty and lively . . . jazz and cars . . . food and girls are high on his list . . . our Color Day Witch!! . . . topped with a suede hat.

MARY JANE ULBAN
31 Guild Road

Secretarial Business School

"Mary Jane" . . . popular . . . good dancer . . . white Chevy . . . "Howie's" . . . "Funny thing about that, huh?!"

Clubs: Dramatic 2, 3, Pep Squad 3, Sahico 4, Ski 4.

SUZANNE VALASUNAS
13 Laurine Road

College College

Outgoing "Sue" . . . popular . . . talented actress . . . stylish clothes and hairdos . . . conscientious student . . . house parties.

Class Board of Directors 4. *Clubs:* Dramatic 2, 3, 4, Debating Society Secr. 3, Pep Squad 3, Ski 4, Usherettes 4, National Thespians 4; *Athletics:* Basketball Cheerleader 3, 4, All School Play 2, One Act Play 2, 3, Senior Play.

GERARD GEORGE VENUTI
44 Forest Street

Business Business

"GG" . . . monogrammed sweaters . . . friendly smile . . . quick sketches and caricatures . . . fast cars . . . shuns tardy people.

CHARLOTTE JEANETTE VIGNEAUX
30 Stone Street

Business Modeling School

Attractive "Charlie" . . . cusiniere . . . knack for sewing . . . thoughtful . . . always willing to help . . . pet peeve—girls who smoke.

Clubs: Bowling 1, 2, Debate Club 3—President 4, Dramatic 3, 4, Homemakers 1, 2, Pep Squad 1, 2, Usherettes 4, National Thespians 4; *Athletics:* Field Hockey 1, 2, Basketball Cheerleader 3, 4, Style Show 3, Senior Play.

ZOE ESTELLE VREES
42 Walnut Street

College College

Friendly and well-dressed "Zoey" . . . horseback riding and tennis are tops . . . talent for sewing . . . eek, that squeak of chalk! . . . successful future ahead.

Clubs: Dramatic 3; Tontoquonian Biography Staff 4, Girls' Club Home Room Representative 3.

MARY JEANETTE WALLING
56 Pearson Street

Business Work

Sincere "Jeanie" . . . gentle manner . . . unbelievably long eyelashes . . . tennis and water skiing . . . knuckle crackers beware!

Clubs: Dramatic 2, Future Nurses 1, Sahico 4—Vice President, Usherettes 4—Captain; Tontoquonian Business Staff 4, Queen of the Junior Prom, Guidance Office Aide 4, Girls Club Home Room Representative 2.

GEORGE LEWIS WILLCOX
19 Forest Street

College College

"Georgie-Pordgie" . . . impish . . . husky voice . . . football . . . fast cars.

Clubs: Bowling 3, 4, Chess 3, 4, Golf 3, Photography 3, 4, Radio 3, 4, Ski 4, Stamp 2, 3; *Athletics:* Baseball 1, Football 1, 2, 4, Hockey 1, Track 2, Volleyball 1, 2, 3, 4.

ROGER ALDEN WILSON
11 Spring Lane

College College

"Roger" . . . boats . . . fishing . . . reserved, but amicable . . . diligent . . . good impersonation of "Curly" . . . enjoys watching football and hockey games.

Club: Bowling 1.

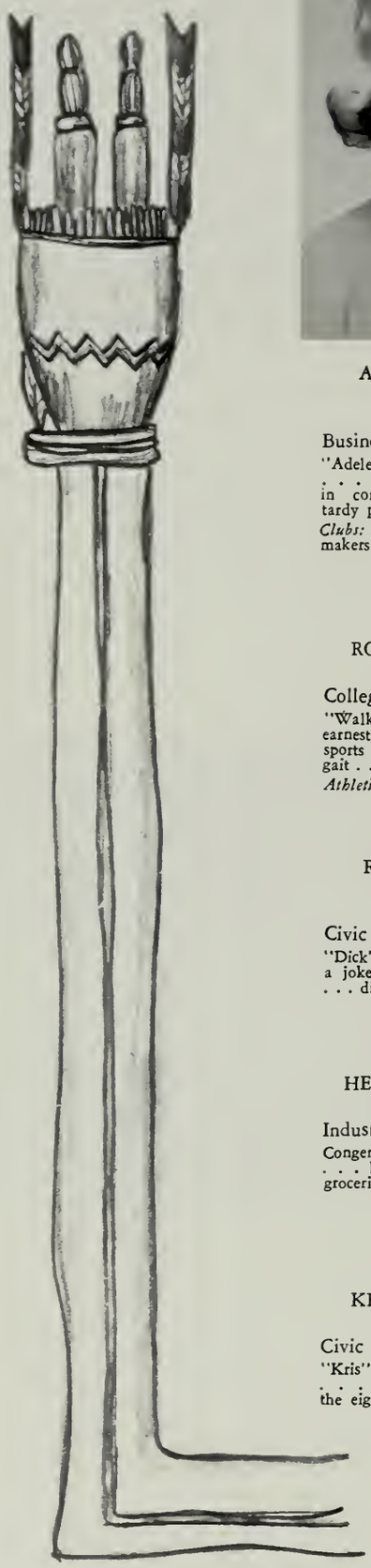

ADELAIDE MARCELLA WOJEWODKA
20 Bristow Street

Business — Work

"Adele" . . . garrulous . . . outgoing . . . likes spectator sports and riding in convertibles . . . pet peeve—tardy people.

Clubs: Bowling 1, 2, Dramatic 4, Homemakers 4, Sahico 4; Talent Night 1.

DAVID EARLE WOOD
17 Bverlea Avenue

Cheerful "Dave" . . . "Hellos" and a bouncy gait . . . enjoys working on cars and most sports.

HARRY ARNOLD WOODLAND
9 Cottage Street

Civic — Work

"Butch" . . . sincere interest in the welfare of others . . . collects coins and stamps . . . weakness for cars and girls.

RONALD AUGUST ALOISI
356 Lynn Fells Pkwy.

College — Engineering College

"Walking Radio" . . . intense and earnest . . . weight lifting, outdoor sports . . . transistors and a bouncy gait . . . Elvis Presley fan.

Athletics: Track 2.

JAMES EDWARD BRIERLY
14 Curwen Road
(Peabody)

Distributive Education — Art School

"Jim" . . . flair for art . . . distinctive style . . . tasteful clothes . . . enjoys playing pool.

WARREN STANLEY CHAFFEE
11 Brookfield Lane

Civic — Service

Handsome "Warren" . . . suave and sophisticated . . . changeable . . . enjoys girls—except those who smoke . . . "Why don't you Tumble Inn and see me sometime?"

RICHARD LAWRENCE GALLAGHER
107 Essex Street

Civic — Work

"Dick" . . . always ready with a joke . . . loquacious . . . sociable . . . dislikes snobs.

RICHARD WAYNE HEIDEBRECHT
63 Hurd Avenue

College — College

"Dick" . . . courteous and extremely helpful . . . enjoys skiing . . . a true Mathematician.

Clubs: Bowling 1, Euclidians 4, Ski Club 4.

STEPHEN RUSSELL HOLMES
10 Whittier Avenue

Mechanical Arts — Service

"Steve" . . . enjoys fixing cars and building car models . . . likes all kinds of food except egg salad sandwiches—Ugh!!

HENRY LOUIS MACCARO
24 Houston Avenue

Industrial Arts — Undecided

Congenial "Hen" . . . happy-go-lucky . . . bats, baseballs, and gloves . . . groceries.

BRUCE FRANCIS MALONEY
10 Hull Drive

Industrial Arts — Undecided

"Bruce" . . . polite and helpful . . . parties and dances . . . art room discussions.

MICHAEL JOHN McLAUGHLIN
14 Floyd Street

General — Work

Polite "Mike" . . . hunting and fishing enthusiast . . . cars . . . water skiing and boats . . . annoyed at seeing tall people in tiny cars.

KRIS STEVEN SPRAGUE
88 Hesper Street

Civic — School

"Kris" . . . reserved . . . sincere . . . golf clubs, greens, drives and the eighteenth hole . . . blue Mondays.

LEONARD MICHAEL TAMASI
10 Gilway Road

Civic — Undecided

"Lennie" . . . likeable . . . quick to see a joke . . . enjoys all sports and also cars . . . sharp dresser.

STUART HARVEY TULCHINSKY
596 Lincoln Avenue

Civic

Amicable "Stu" . . . true friend . . . Blue Triumph and Fords . . . submarines.

ROBERT GRANGER WOODWARD
115 Adams Avenue

College — College

"Bob" . . . baseball scores, extra math problems, and Math League meets . . . undying faith in the future success of the Red Sox.

Clubs: French 2, 3, National Honor Society 3, 4, Mathematics League 3, 4; Band—Concert 1, 2, 3, 4.

SUSAN LEE YALE
2 Orchid Avenue

College — College

"Sue" . . . happy-go-lucky . . . intelligent . . . athletic . . . chocolate chip ice cream . . . loafers rate, but "Voodoo Boots"—ugh!

Clubs: Book 2, Ski 4, Spanish 3, Student Council 2, 3, 4; Girl's Club Cabinet 3, Guidance Office Aide 1, 2, 3, 4; *Athletics:* Field Hockey 1, 2.

KENNETH LAWRENCE ZERMANI
6 Talbot Street

College — College

Casual "Zim" . . . sports and drums . . . conscientiously attends S.H.S. events.

Clubs: Bowling 1, 2, 3, 4, Chess 2, 3, French 1, Golf 3, Photography 3, 4, Radio 2, 3, Ski 4, Stamp 2, 3, Euclidians 3; *Athletics:* Baseball 1, 2, Basketball—H.R. 1, 2, 3, Football 1, Track 1, 2, Volleyball 1, 2; Band—Concert 1, 2; Donkey Basketball 3.

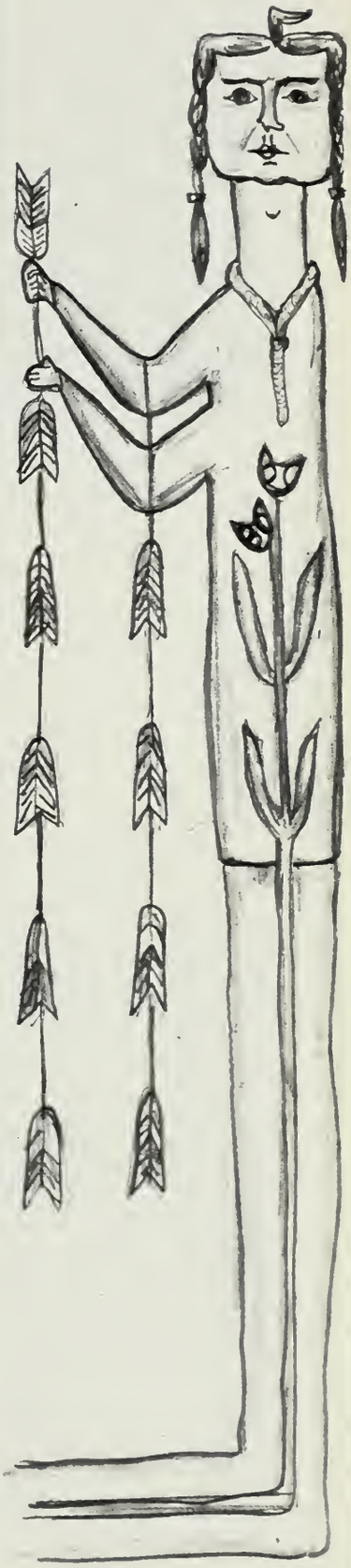

WILLIAM RUSSELL CROWELL
64 Vine Street

Civics — Civil Engineering

Sociable "Bill" . . . keen sense of humor . . . easygoing . . . cars . . . hunting . . . annoyed by conceited people.

KATHLEEN THERESA DEVER
11 Lewis Lane

"Chickie" . . . cute little giggle . . . amicable . . . winter sports . . . skiing, ice skating . . . plans to be a hairdresser.

Club: Homemakers 4.

FRANCIS ALVIN DUMAS
30 Curtis Road

Distributive Education — School

"Butch" . . . courteous . . . impeccable dress . . . speaks well . . . likes all sports . . . pet peeve—people that do not listen.

Clubs: Chess 2, DECA 4; *Athletics:* Basketball 2, Volleyball 2, One Act Play 2.

JOHN PAUL HUGHES
29 Sunnyside Park

College — College

"Hughsie" . . . witty . . . intellectual . . . current events expert . . . truly brilliant.

DONALD NORMAND JETTE
17 Pranker Road

General — East Coast Aero Tech.

"Jet" . . . "hi, there" from Keene, New Hampshire . . . cars, cars, and working on cars (!!) . . . sports . . . doesn't care for conceited people.

Athletics, Keene High School: Football 1, 2, Track 3.

ROBERT JOHN KEOGH
89 Auburn Street

Civic — Car Mechanic

Happy-go-lucky "Bob" . . . fun-loving . . . enjoys cars . . . girls . . . working on cars . . . automobiles.

WILLIAM AUSTIN NEWHALL
Burnham Avenue

Civic — Undecided

"Bill" . . . Levis and sports shirts . . . original and artistic . . . Color Day shoe . . . Cape Cod summers . . . fine arts.

LAURA NOWOSIELSKI
26 Donna Road

College — College

Cute and petite "Moose" . . . another knuckle-cracker hater . . . enjoys skiing and St. Mary's hockey games . . . shy smile and beautiful clothes.

Clubs: Dramatic 2, French 2, 3, Pep Squad 3, Ski 3, 4, Student Council 2, 3.

DENNIS ROSCO RANIERI
10 Norma Lane

Distributive Ed. — Designing

Sophisticated "Dennis" . . . correct dress and "la politesse" . . . model cars, all sports, and stamps . . . flashy cars . . . avoids girls who smoke.

JEFFREY LYNN WAITT
3 Golden Hills Road

General — College

"Jeff" . . . cars . . . drums . . . skilled marksman . . . irritated by pesky people.

PETER GEORGE WALSH
62 Golden Hills Road

Industrial Arts — Undecided

"Pete" . . . motorcycles . . . Corvettes . . . car engines . . . likes money!

THOMAS CARMINE ZUZELO
68 Ballard Street

Civic

"Tom" . . . always joking . . . witty . . . friendly . . . enjoys sports . . . cars . . . will always have friends.

Who's

BEST DANCERS
Norma Cappucci
Donald Shell

MOST SOPHISTICATED
Ruth Boudreau
Richard Magnan

MOST SINCERE
Jeanette Walling
Jeffrey Shaw

MOST POPULAR
Barbara Cox
Samuel Ludwig

BEST ATHLETES
Rheta Leighton
Ronald Barressi

Who

MOST TALENTED
Donna MacEdo
Richard Bruno

BEST DRESSED
Lois Basile
Jay MacDougal

TYPICAL TEENS
Pamela Noel
Richard MacDonald

MOST CHEERFUL
Geraldine Tilley
Alan Tsakeres

BEST LOOKING
Joanne Penney
Russell Smith

MOST TALKATIVE
Rita Noce
Stephen Chrisos

MOST AMBITIOUS
Alice Razumny
Joseph Amico

CLASS ARTISTS
Susan Leadbetter
Donald Martin

MOST HELPFUL TO S.H.S.
Leslie MacPhee
Robert Hart

CLASS BLUSHERS
Betty Babcock
Roy Fredrickson

CLASS WITS
Susan Smith
Bernard Doherty

MOST ABSENT-MINDED
Linda Milano
John Riley

BEST COMBINATION OF BEAUTY AND BRAINS
Edith Langley
Jon Johnson

MOST DEPENDABLE
Ellen Santosuosso
Paul Lacy

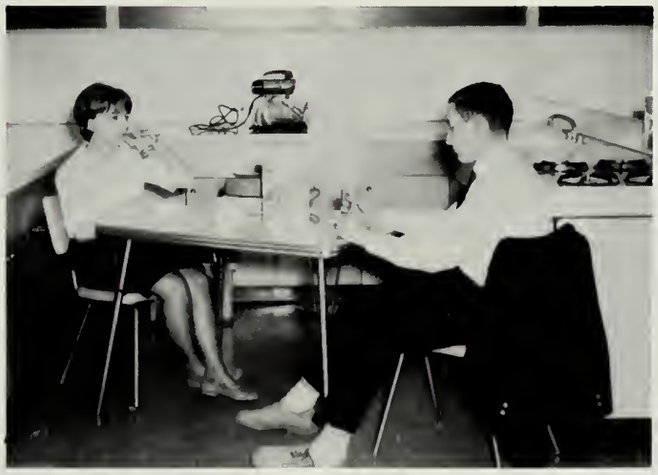

MOST LIKELY TO SUCCEED
Margaret Chang
David Pignato

FRIENDLIEST
Gail Piper
Gordon Shepard

MOST COURTEOUS
Cynthia Pariseau
Alan Merritt

STUDENT EXCHANGE COMMITTEE

FIRST ROW: Richard Cucchiara, Robert Hart.
SECOND ROW: Leslie MacPhee, James Patch, Charlene Lang.

D.A.R. GOOD CITIZEN
Leslie MacPhee

BROTHERHOOD REPRESENTATIVE
Gail Piper

STUDENT GOVERNMENT REPRESENTATIVE
Barbara Cox

BAUSCH AND LOMB SCIENCE AWARD
Ernest Hynes

The Senior Class of Saugus High School

PRESENTS

"The Miracle Worker"

A Play in Three Acts
by WILLIAM GIBSON

CAST OF CHARACTORS (in order of their appearance)

A DOCTOR	JOHN RILEY
KATE	SHARYN LOWE
KELLER	JOSEPH AMICO
HELEN	SUZANNE VALASUNAS
MARTHA	DOROTHY GILLIS
PERCY	MARGARET NICHALSON
AUNT EV	LINA DEARSTYNE
JAMES	WILLIAM NEWHALL
ANAGNOS	RONALD LAMOINE
ANNIE SULLIVAN	CHARLOTTE VIGNEAUX
VINEY	JOAN SCHAFFNER
BLIND GIRLS	JUDITH HALEY, CLEO HARRIS, ANNETTE IENGO, PAMELA NOEL, SHARON O'CONNOR, HELEN NEWHALL
SERVANT	JUDI CREMAROSA
OFF STAGE VOICES	HELAINE HURWITZ, LINDA DEARSTYNE, JUDI CREMAROSA, JOHN RILEY, RONALD LAMOINE, THOMAS BUCCHIERE
DOG	TERRY

Time: The 1880's.

Place: In and around the Keller homestead in Tuscumbia, Alabama; also briefly, the Perkins Institution for the Blind in Boston.

Every day she slips further away.

Bring me a ladder!!

We brought you a going-away present, Annie.

If it takes all summer!

I trust you had
an agreeable journey?

Organization of Play Production

Directors	Mary E. Anderson, Nadene White
Student Directors	Lynda Biffin, Ellen Santosusso
Stage Manager	Thomas Bucchiere
Chairman of Stage Crew	Ronald Lamoine
Play Lighting	Thomas Bucchiere, Ronald Lamoine, John Riley
Sound Effects	Ronald Lamoine, Martha Smith, Helaine Hurwitz
Costumes	Alice Razumny, Martha Smith and Cast
Make-up	Helaine Hurwitz, Joan Schaffner, Judi Ladd, Karen Lally, Rosemarie Frontiera, Carol Conrad, Pamela Coron
Tickets	Alice Razumny, Mary Jean Klapes
Senior Class President	Robert Hart
Senior Class Advisors	Harold Musgrove, Elizabeth Arribes, *Assistant*
Acknowledgements	Art Department, Industrial Arts Department, Visual Aids Club, Usherettes

"The Miracle Worker" is produced by special arrangement with Samuel French, Inc.

Set by Charles H. Stewart and Company, Somerville, Massachusetts.

The dining room lesson

Annie nurses her wound.

The battle begins

Helen, it has a name.

If that mockingbird don't sing—

Miss Sullivan!!

Wah wah.

Napkin!
Dress!

Days

Then . . .

. . . Times

Now

Underclassmen

In the lexicon of youth,
which fate reserves
For a bright manhood, there is
no such word
As "fail."

Richelieu

Act II Scene II

Class of 1966

President: Boyd Doty
Vice Pres.: Michael Yagjian
Secretary: Jean McCarthy
Treasurer: Althea Nigro

Board of Directors:

Mary Bishop
Selena Bucchiere
Janice Cook

William Powers
Hazel Wiget

Advisors: Paul Downing Miss Deborah Partiss

W107

ROW 1. Virginia Bellitti, Kenneth Trecartin, Beverly Campbell, Richard Serino, Theresa Brown, David Diver, Paula Anthony, Karen Sheldon.
ROW 2. Joanne Moore, Mary Iwanowicz, John Nourse, Kathleen Maher, John McKenna, Lorraine Pantolone, John Ludwig, Mary Gregg, Elizabeth Egan.
ROW 3. Joan Ward, Charles Whidden, Linda Ross, James Bartlett, Michele Caruso, Carl Hermsdorf, Diane Abbott, Dean Walsh, Diane Stead.

W108

ROW 1. Doreen Chapman, Samuel Donato, Elaine Manoogian, Marie Buckless, Robert Lyon, Lorraine English.
ROW 2. William Gaeta, Maxine Biegon, Leslie Bucey, Catherine Cunha, Duane Horton, Rosemary Ward, Robert Serozynsky.
ROW 3. Lolette Aborn, George Benjamin, Susan Pearson, Gregory MacDonald, Mary Moore, Joseph Poti, Priscilla Strout.

W109

ROW 1. Donna Surette, Gary Melillo, Joan Bilton, Robert Hussey, Barbara Rossi, Paul Clark, Ann Acheson, Ronald Shaw.
ROW 2. Susan Chapman, Ethel Martin, James Ciampa, Wendy Moore, Barry Donegan, JoAnne Guttadauro, Stanley Mabee, Margery Erb, Wayne Garrett, Susan Kasabuski.
ROW 3. Selena Bucchiere, Arthur Roberts, Marsha Pelusi, Richard Berry, Janice Cook, Wayne Willows, Sheryle Ward, Stephen Buckwell, Bonnie Brodis.

Juniors

W110

ROW 1. David Berthold, Katherine Morong, John Giannotte, Jacqueline Weller, John Millar, Jane Alexander, William Robinson, Leslie Perham.
ROW 2. Kathleen Surette, James Palermo, Rosemary Russo, Albert Iapicca, Janet Burke, Ronald Farren, Judith Andrews, Michael Yagjian.
ROW 3. Richard Weddle, Mary Bishop, Douglas Cooper, Linda Hagen, Harry Cakounes, Janice Dancewicz, Michael Dow, Barbara Chesley.

W111

ROW 1. James Campbell, Sandra Teehan, Mark Dragonetti, Carol Burton, Boyd Doty, Margaret Blanchard, Barry Beverage, Suzzanne Pinto.
ROW 2. Florence Kelly, Robert Howell, Barbara Mosher, Ronald Napolitano, Dolores Alther, Jeffrey Cole, Shirley Davidson, Robert Paquette, Elizabeth Wetmore.
ROW 3. Harold Smith, Jean McCarthy, William Simmons, Gail Griffith, Robert Inman, Janette Eichel, Walter Rogers, Linda Clark, George Gove.

W112

ROW 1. Nancy Hansen, David Smith, Hazel Wiget, Linda Anderson, Ellen Fladger, John Rossetti, Panoria Callas, Kenneth Wallace.
ROW 2. Dianne Day, Earl Gowell, Carol Geswell, Chester Johnson, Cynthia Poor, Gary Candia, Jane McClintock.
ROW 3. Stanley Bezdziecki, Cynthia Blatchford, Dana Cushing, Susan Kenney, Alexander Winn, Lorraine Hart, Donald Mallett, Artie Thomas.

W113

ROW 1. Regina Kmiec, William Wilson, Adele Pratt, Richard Graham, Lorraine Pagliarulo, Bernard Duffy, Mary Deary, James Penney.
ROW 2. Florence Angell, Diane Hascall, James Keefe, Diane Seaboyer, Michael Canning, Virginia Wilcomb, Joanne Lopez.
ROW 3. Joan Blood, Janice Murray, Susan Woodland, William Bilodeau, James Russell, Dorothy Flammia, Patricia Coffey, Marjorie Campbell.

W114

ROW 1. Dorothy Healy, Frances La Vacca, Thomas Green, Laura Lunt, Richard DeAcetis, Grace Vatcher, Karen Bloom.
ROW 2. Nancy Dellagatta, Michael Carakatsane, Donna Rappold, Mary Canfield, Bruce Bird, Jean Forward.
ROW 3. Stephen Spinosa, Barbara Shaw, Harold Kingman, Carolyn Willey, Jeffrey MacDougall, Dianne Nelson, Roy Perry.

E102

ROW 1. Catherine Merrill, Cherie Hood, Rosemarie Gagliardi, Bruce Carbone, Maureen Small, Virginia Corson, Lorraine Meehan.
ROW 2. Mariann DiOrio, Charles Marino, Cynthia Rhoades, John Sands, Camille Anzalone, William E. Powers, Nita Waitt.
ROW 3. Edward Koschei, Althea Nigro, Janet Lumsden, James Murray, Sharon Heidebrecht, Janet Bolduc, Gary Dean.

E105

ROW 1. Rose Cardozo, Augustine Neville, Patricia Walker, Steven Paul, Marcia Polese, William Arsenault, Patricia McKinney.
ROW 2. Carlene Cotter, John Carlson, Nancy Rial, John LaFerla, Diana Galli, William J. Powers, Diane Novick, Frank Hallahan.
ROW 3. Kenneth Sanders, Linda Dixon, Harold Marks, Alexis Smith, William White, Diane Breen, Wayne Stickney, Marie Archambault.

E106

ROW 1. Mark Lally, Mary Lynn, Benjamin Trahan, Mark Harrison, Janice Melanson, Thomas Newhall.
ROW 2. Elizabeth Rooney, Linda O'Donnell, Janis Smith, Linda Gerniglia, Linda Ballard, Linda Huggins.
ROW 3. James Boyle, Frances Drozdowicz, Robert Brown, Leah Carmilia, Francis Mascianica, Maryellen Brennan.

E107

ROW 1. Richard Prout, Elizabeth Couillard, Martin Bajdek, Margaret Rooney, David Lavoie, Diane Dugas.
ROW 2. Paul McGonagle, Margaret O'Neil, Frederick F. Williams, David Hayes, Janice Hussey, William H. Newhall.
ROW 3. Carmela Montemagno, Richard Devine, Cheryl Briggs, Douglas Brown, Diana Ballard, Robert Cashen, Maryann Speciale.

E108

ROW 1. Henry Sienkewicz, Kathleen Eaton, Daniel Caso, Cathy Spencer, Kenneth Maynard, Rose Montemagno, Albert Cecere, Lorraine Magaletta.
ROW 2. Thomas Ford, Loreen Ingaciola, Paul Sekenski, Sheryle Barber, Cynthia Orlandella, Stephen Carlson, Deborah Robinson, Robert Heffernan.
ROW 3. William Diamond, Linda Walters, Emil Reischl, Julie Carter, William Newman, Helen Marilyn Brown, Barry Thomas, Diane Glew.

Class of 1967

President: Annelle DiMinico
Vice Pres.: Richard Salsman
Secretary: Mary Andrea Boles
Treasurer: Arthur Grabowski

Advisors:
Mrs. Marcia Sartorelli
Francis Nestor

E109

ROW 1. John Flinkfelt, Dorothy LaVoie, Robert Stanton, Vuola Agganis, Charles Mortellite, Mary McKenzie, William Brackett, Johann Boudreau.
ROW 2. Philip Lambert, Barbara Wildman, Bruce Crowell, Maureen Barry, Howard Fisher, Lois Woodward, David Leighton, Mary DeLeo, Nicholas DiGirolamo, Kathy Jo Hunter, Christie Serino.
ROW 3. Robina Powell, Steven Pinto, Judith Higgins, John DiMinico, Haroldine Clark, Stephen Woodbury, Linda Dow, Edward Maguire, Maureen Steele, Michael Winn.

E110

ROW 1. Stephen Malgeri, Georgianna Bejtlich, William Brown, Carol Clayton, Dominick Faccadio, Dale Shannon, Frederick Aloisi, Priscilla Harrington.
ROW 2. James DiBattista, Ellen Down, Kevin Ford, Cynthia Bessom, Francis Finegan, Claire Lawrence, Edward Lane, Patricia Willard, Paul Scire, Lorraine McKinnon, Jeffrey Wright.
ROW 3. Jeanne Stolos, John Powell, Bonnie Husson, Roderick Moore, Linda Doherty, Alan Drozdowicz, Alison Leck, John Dancewicz, Stephanie DeIorio.

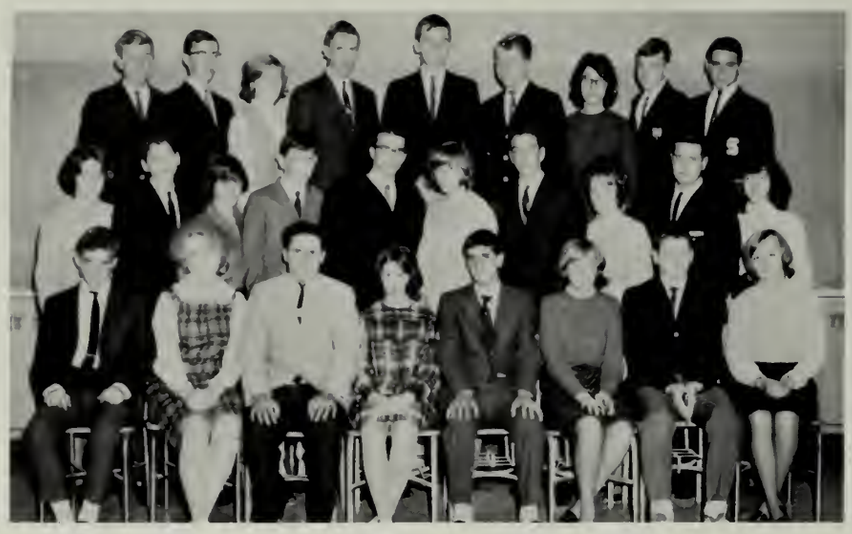

E111

ROW 1. Charles Cushing, Clare Hanson, Lorne MacOrquodale, Linda Brownlow, John Albanese, Virginia Sorenson, Gary Sund, Diane Doherty.
ROW 2. Dianne McCulley, Andrew Bellinghieri, Ruth Castle, Lawrence Giantonio, John Faragi, Marilyn Holbrook, Donald Murray, Diane Williams, Raymond LaRouche, Marilyn Seide.
ROW 3. Stephen Spofford, Douglas Woodward, Corinne Prentice, William Winsor, Stephen Craik, Thomas Saulenas, Judith Powers, Thomas Dewing, James Mancuso.

E112

ROW 1. Nancy Dombrowski, Janis Sordillo, Paul Heffernan, Marjorie Townsend, Salvatore Anastasi, Elaine Williams, Thomas Belmonte.
ROW 2. Carmen D'Amico, Kathleen McGrath, Valerie Caswell, Paul Farrenkopf, Eileen Emery, Susan Dever.
ROW 3. John Forbes, Muriel Haley, Raymond Surette, Maureen Santiano, Robert Feener, Louise Bucchiere, Alexander Przybylski.

E113

ROW 1. Richard Lombardo, Linda Hamilton, William Warren, Susan Petkewich, Anthony Andoloro, Diane LeDonne, Lawrence Dever.
ROW 2. James Holden, Arthur Grabowski, Diane Traverse, Eric Geddes, Richard Belyea, Barbara Dagenais, George Marlin, Michael Putnam.
ROW 3. Janet Wilson, Shawn O'Brien, Lucille Bucchiere, Donald Svenson, Judith Domigan, Michael Shell, Lorraine Salvo.

E114

ROW 1. Paul Surette, Karen Caddy, John Simon, Brenda Kulikoski, Charles Razumny, Catherine Tobin, Thomas Hatch.
ROW 2. Robert Cassinell, Bruce Wallace, Lucinda Gray, James Gaines, Carmen Orlandella, Daniel Dwyer, Donna Woodland, Phillip Giorgetti, David Demers.
ROW 3. George Ossinger, Carol Bentley, Leonard Angelo, Lindsey Smith, Vincent Paolini, Delma Diotte, Michael Ozahowski, Sharon Samuels.

E115

ROW 1. Richard Kotchian, Evelyn DiNapoli, Charles McCarthy, Kathleen Peluso, Anthony Waitt, Rebecca Sanborn, Robert Lovett, Margaret Crighton.
ROW 2. John Scire, Kenneth Castle, Ellen Thomas, Thomas Dwyer, Catherine Maher, John Shipulski, Margaret Mazzone, Jonathan Trefry, Stephen Armitstead.
ROW 3. Paul Hunter, Margaret Smith, Daniel Roden, Joanne Foresteire, Dennis Deschene, Kristine Berry, Paul Goodwin, Nancy Murray, James Gudaitis.

A102

ROW 1. Ronald Amero, Linda Austin, Patsy DeThomas, Barbara Taylor, Kenneth VanHorn, Marilyn Camplese, Roger Nelson, Diane Cowan.
ROW 2. Patricia Smith, Charles Bilton, Regina Magnan, Ralph Roberts, Jeanette DiCarlo, Angelo Lunt, Susan Hurlbert, John Chadwick, Audrey Rossetti.
ROW 3. Steven Ossinger, Linda Pisello, John Woodman, Linda Fritz, Bruce Maxwell, Kathleen Perry, Ernest Venezia, Nancy Muise.

A104

ROW 1. Henry Smith, Constance Bacon, Joseph Des-Rosiers, Carol Venza, Thomas DeThomas, Carol Rubbicco, Bruce Soper, Bonny MacLeod.
ROW 2. Joanne DiChiara, Richard Mabee, Janice Surette, George Chobanian, Sandra Morrison, Joseph Guiffrida, Eileen Correggio, Richard Walkey, Catherine Canning, Francis Stanio, Eleanor Kelloway.
ROW 3. Karen Tagney, Paul McKinnon, Patricia Simonson, Paul Uga, Mary Krzywicki, Patrick Cardalisco, Catherine Tarr, Stanley Russo, Laura Bishop, Daniel Donovan.

A201

ROW 1. Joanne Reczek, Michael Harnden, Linda Nicholson, Paul Dubuque, Linda Duncan, Robert Pesce, Mary Livanis, Peter Iengo.
ROW 2. Glenys Blanch, Mary Lou McLoughlin, Joseph Meuse, Sharon Silver, Richard Southern, Eileen Walters, Robert Safer, Virginia Colarusso, Carol Howell.
ROW 3. Sara Bannon, Mary Boles, Alexander Davie, Nancy Champion, Elizabeth Balser, Kathryn Lumsden, David Sitkowski, Jane Claflin, Henrietta Veno.

C121

ROW 1. Gail Mandeville, Stanley Egan, Judith Fabiano, Frederick Harrison, Janet Kierstead, John Tobin, Lillian Colantuoni, Judith Robinson.
ROW 2. Laurita Walsh, Amy Smith, Richard Salsman, Patricia Boisvert, Michael Kimball, Agatha Contino, JoAnn Bamford.
ROW 3. Lucille DiVincenzi, Douglas Diver, Geraldine Lumsden, Ronald Cook, Dorothy Cahill, Michael Milano, Carol Mills, Charles Stack.

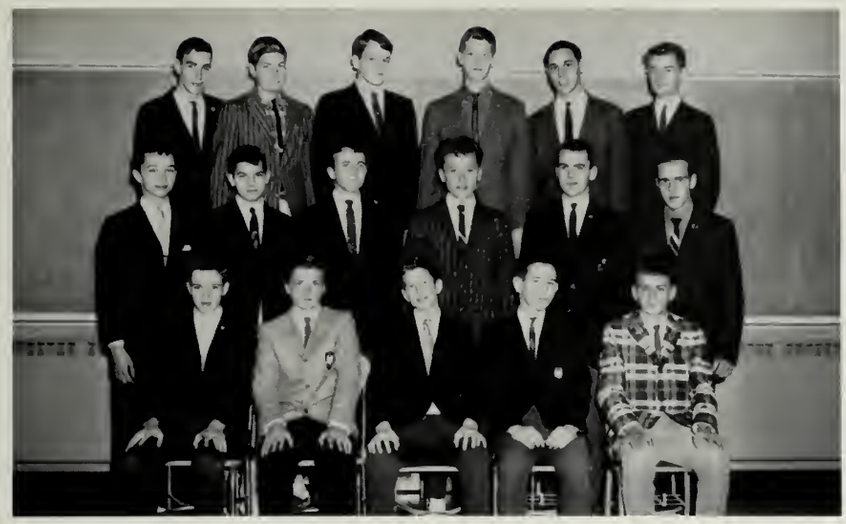

C122

ROW 1. Francis Hockmuth, George Long, Michael Kmita, Frank Carter, Frederick Conti.
ROW 2. Ralph Santosuosso, John Valasunas, Charles Southard, Andrew Penney, Stephen Meserve, Philip Wildman.
ROW 3. Robert Madden, John Hansen, Theodore Brierley James Tewksbury, Howard Dow, Charles Bean.

C124

ROW 1. Ruth Sipple, Nels Pempsell, Joan Whetzel, Marie La Vecchio, John Colluccini, Linda Bossio.
ROW 2. Donna Quaglieri, William McKenna, Dolores Dudley, Yvonne LeBlanc, Donna Christopher, Dennis Hansen, Christine Vatcher.
ROW 3. Judith Clark, Vernon MacLeod, Janet Merrifield, Sandra Howell, Stephanie Sim, Earnest Southard, Cynthia Stead.

C114A

ROW 1. Carole Sliger, Norman Barry, Marie Loiselle, Ellen Kenerson, Margaret Collum, James Pignato, Annelle DiMinico, Carol Walling.
ROW 2. Arthur Towers, Patricia Lyons, William Ellis, Violet Feener, Judith Ruffen, Deborah Hickman, Donald Costantino, Cheryl Morse.

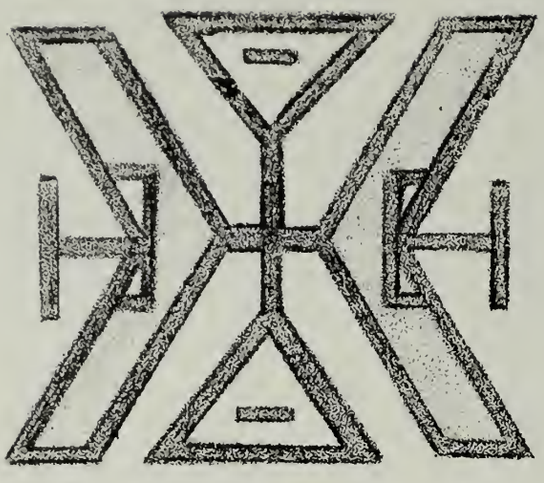

Class of 1968

E 107

ROW 1: William Fucaloro, James Blanchard, Lisa Lindquist, Marilyn White, Joan Seaboyer, Charles Lang, Paul Smith.
ROW 2: Sande Congdon, Diane LeDrew, Cynthia Campbell, Joanne Bailey, Karen Geotis, Bonnie Wolfe, Priscilla Nelson.
ROW 3: Patricia Burns, Glenn Jeffrey, Carol Lund, Wayne Badessa, Joseph Discolo, Marilyn Alfonsi, Ronald Witten, Sandra Simi.

E 108

ROW 1: Constance Banks, Denise Dansereau, Liane Ward, Paulette Carli, Jennie Woo, Rosemary Faccadio, Patricia Denning.
ROW 2: Kathleen Alley, Paul Kotchian,. Regina Gudaitis, James Mordaunt, Raymond DeFranzo, Joanne Pedi, David Forni, Joanne Adams.
ROW 3: Priscilla Casey, Scott Kenrick, Carol Knight, Nicholas Tsakeres, Carolyn Whelton, Cecil Bishop, Maria Spencer, Daniel Foster, Norma Brown.

E109

ROW 1. Robert McNeil, Nelson Chang, Janet Monroe, JoAnn Lipkiewicz, Christine Kmiec, John Ciambello, Vincent Dellanno.
ROW 2. Linda Williams, Olga Anganis, William Spadafora, Ronald Nickerson, Edith Callina, Nancy Stanton, Lucille DeBlasio.
ROW 3. Sandra Wheaton, Dennis Hnatowicz, Carol LaFerla, Christina Sullo, Stephen Cotter, Susan Beverage.

E110

ROW 1. Ronald Brown, Mary Champoux, Mary Burton, Christine Venti, Gail Rich, Carolyn Brackett, Norman Spence.
ROW 2. Eleanor DeCalogero, George Smith, Nancy Clayton, John Morani, Nancy Coppola, Paul Kostecki, Judith Struzziero.
ROW 3. Marie McGregor, Kenneth Riley, Teresa Valente, William Emma, Bruce Carye, Linda McLaughlin, Edward Burke, Patricia Sorenson.

W107

ROW 1. Karen Harnden, Lynne Aronson, Gayle Merrithew, Peter Bessom, Linda Shaw, Joanne Valasunas, Diane Thompson.
ROW 2. Richard Loiselle, Doris Oldford, Edward Graham, Sharon Keene, Richard Butcher, Louise Spencer, Kenneth Muise, Stephanie Ciulla, Steven Lally.
ROW 3. John Novicki, Mary Larkin, James Meredith, Charlene Brown, Michael Goodwin, Patti Bellitti, Matthew Kirk.

W108

ROW 1. Robert DelloRusso, Bonnie Meehan, Claudia Pheulpin, Janet Lawton, Elizabeth Jerzylo, Sharon Smith, Thomas Ozahowski.
ROW 2. Laurel Ellis, Vicki Wells, Damon Moore, Kathleen Iwanowicz, John Butler, Patricia Aleksa, Mark Wetherbee, Joan Zarrella, AnneMarie Collins.
ROW 3. Judith Tibbetts, George Teehan, Barbara Cicco, Frederick Kappa, David Devlin, Wanda Ringenwald, Charles Durgin, Donna Ahl.

W109

ROW 1. Paul Harring, Bernadine Milano, Nancy Wishneusky, Helen Lord, Marcia Hurll, Patricia Menna, Paul Trudeau.
ROW 2. Marilyn Lyons, Mary Boyle, Katherine Callas, Linda Davidson, Judith Barnes, Cathy Sylvia, Marcia Whalen.
ROW 3. James Gregg, Linda Scanzillo, Andrew Crotty, Ethel Ianniciello, Francis Jensen, Gayle Procopio, Walter Daniels.

W110

ROW 1. Donna Park, Janice McGonagle, Linda Gallagher, Diane Marcy, Sharon Popp, Anne Leo, Christine Reynolds.
ROW 2. Larry Gardner, Melinda Spofford, Gerald Falasca, Linda Novick, Bruce Marks, Dianne Chipman, Roger Ryder.
ROW 3. Susan Evans, Robert Thurell, Rachel Pressey, Kevin Martin, Suzanne Brown, Stephen Pizzotti, Cynthia Wilson, James Walker.

W111

ROW 1. Chester Stentiford, Sandra Doherty, Marsha Perry, MaryEllen Wetmore, Vera Harnden, Darlene Smith, James Carter.
ROW 2. Cynthia Burns, John Boy, Deborah Gove, Patricia Breau, Paula Geehan, Paul Hayward, Elizabeth McCormack, Daniel Durgin, Gail Thirkell.
ROW 3. Fay Goodwin, Philip Anderson, Corinne Tomeo, Paul Kontos, Linda MacGlashing, John Bannon, Nancie Griffin, Thomas O'Shea, Frances Deary.

W112

ROW 1. John Murphy, Sheila Hill, Rosemary Ferrell, Brenda Murgida, Maryanne Kelly, Janice Fournier, Louis Jordan.
ROW 2. John DeFranzo, Pamela Waitt, Leonard Aubrey, Patricia Kmita, (Esteere), Sandra Gudaitis, Victor Heath.
ROW 3. Janet Diver, Carol Geddes, William Malin, Christina Whyte, Henry Paolini, Rita Cuddi, Edward LeBlanc, Lynn Hillis.

A103

ROW 1. Donna Flynn, Ronald Sanders, Doreen Farnham, Steven Finegan, Linda Burke, David Harrison, Sandra Sillars.
ROW 2. Ronald Coron, Martha Driscoll, Edward Wolfe, Sandra Perry, Joseph Dollard, Susan Newbury, Samuel Haskins.
ROW 3. Joyce Erickson, Joseph Savasta, Lois Graham, George Ordway, Phyllis Palumbo, Steven Martin, Cheryl McCarron.

C107

ROW 1. Donald Clark, Jane Davis, Josephine DeVincenzi, Eileen Martin, Diane Donovan, Janet Hyam, Thomas Stephens.
ROW 2. Carol Pogson, Kathryn Marciano, William Babcock, Deborah Smith, Thomas Jayroe, Madeline Wasson, Diane Livolsi.
ROW 3: Dennis Murray, Sharon Long, Robert Pagliarulo, Eileen Toomey, Joseph Monteforte, Nancy Diamond, Bruce Manley, Donna Melchionno, Thomas McCormack.

C123

ROW 1. Anthony Bicchieri, John Chrisos, Kevin Smith, Richard Sylvain, Dean Ward, Alfred Vito.
ROW 2. Alan Murgida, Thomas Moore, Mark Mitchell, Edward Schneider, Frank Garofalo, Schaeffer.
ROW 3. Dean Adrien, Bruce Nickerson, Robert Ducott, Joseph Ciaramitaro, Clifford Willey, Peter Simonsen, Paul O'Donnell.

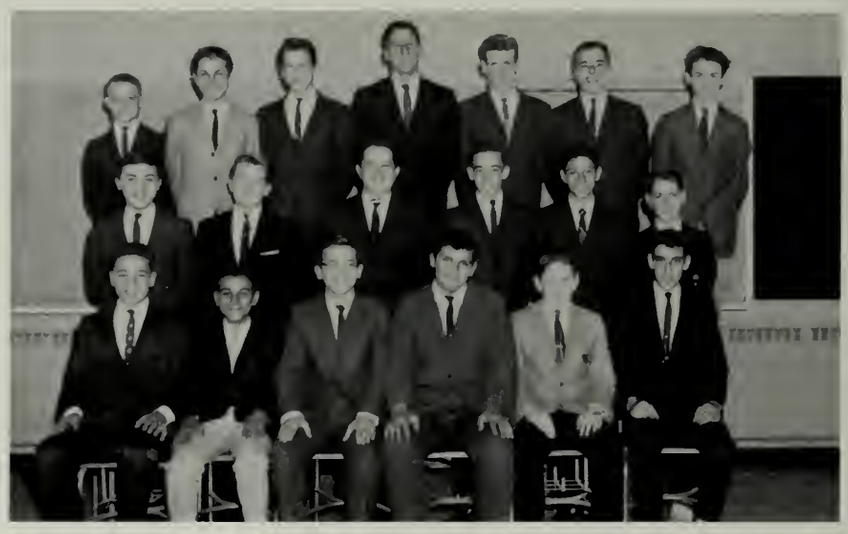

C125

ROW 1. Chester Bejtlich, Joanne Healy, Victoria Obsborne, Carol DeVito, Christine O'Brien, Robert Perry.
ROW 2. Sandra Lacy, Thomas Hurd, Dave Whittredge, Marilyn D'Amico, Robert Falasca, Carol Stetson.
ROW 3: Arthur Cahill, Linda DiMinico, William Collins, Susan Shuckra, Richard Nicolo.

Bruhaha

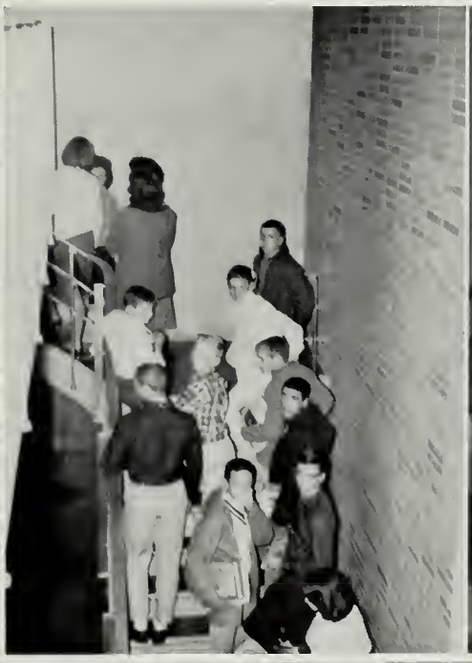

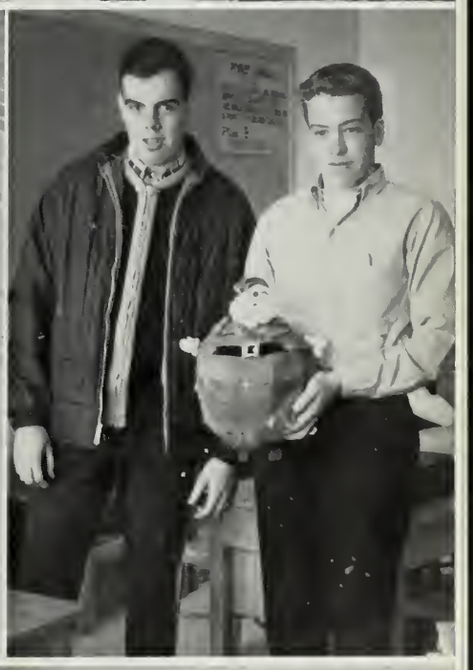

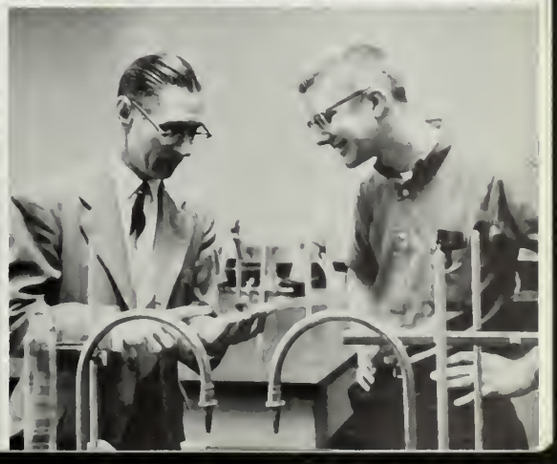

Color Day

SHS
SENIORS

WE WE WE THE BEST

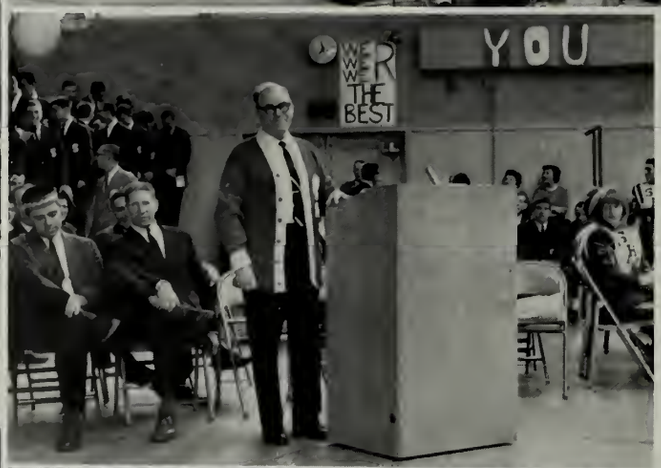
WE WE WE THE BEST
YOU

Big Win

SENIORS
WE WE WE THE BEST
WE WE WE
SHS

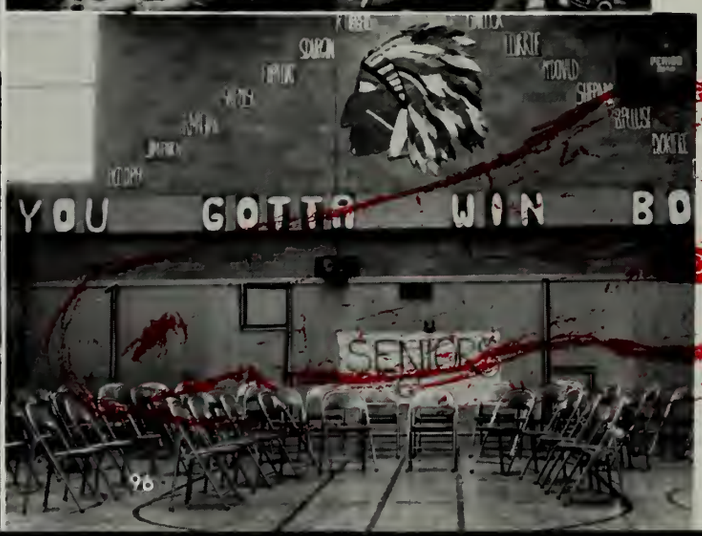
YOU GOTTA WIN BO
SENIORS

SAUGUS BEAT
GO
SAUGUS BEA
SHS
WE'R
WE
THE
BEST
VICTO

Activities

We need the comrade heart
That understands,
And the warmth, the living
warmth
Of human hands.

The Touch of
Human Hands Stanza I

Tontoquonian Staff

Charlene Lang—*Associate Editor*
Margaret Chang—*Editor-in-Chief*
Barbara Cox—*Associate Editor*
Edith Langley—*Associate Editor*

ROW 1: Annette Iengo, Valerie Berry, Diane Bentley, Charlene Lang, Margaret Chang, Edith Langley, Barbara Cox, Priscilla Maher, Nancy Cash. ROW 2: Gay Nickole, Gail Scott, Zoe Vrees, Richard Cucchiara, Cynthia Pariseau, Judith Cremarosa, John Jones, Rosemary Cerullo, Nancy Regan, Eileen Garland. ROW 3: Darrell Fritz, Meredith Sim, Alice Cerino, Mary Jean Klapes, Donald Martin, Geraldine Robleski, Rheta Leighton, Jeanette Walling, Linda Gould.

National Honor Society

NATIONAL HONOR SOCIETY
ROW 1: Rosemary Cerullo, Richard Cucchiara, Linda Mosher, David Pignato. ROW 2: Linda Gould, Barbara Cox, Robert Woodward, Charlene Lang, Theresa Giansiracusa. ROW 3: Judith Cremarosa, Jacquelyn Burt, Alice Razumny, Susan Harrington. (Margaret Chang absent.)

Student Council

STUDENT COUNCIL
ROW 1: Marie Loiselle, Catherine Merrill, Marcia Polese, Elizabeth Rooney, Margaret Rooney, Annette Iengo. ROW 2: Thomas Hatch, Edith Langley, Betty Babcock, Treasurer—Gail Piper, President—James Patch, Secretary—Diane Doherty, Vice President—Lorraine Hart, Nancy Cash, Barbara Cox, William Brackett. ROW 3: Laura Lunt, Paula Anthony, Michael Yagjian, Susan Yale, Donna Stanton, Arthur Grabowski, Pamela Noel, Gail Mandeville, Paul Hunter, Marie Buckless, Christine Vatcher. ROW 3: Susan Harrington, Joanne Lopez, Michael (Harry) Sienkewicz, Rheta Leighton, Eileen Emery, James Tewksbury, Janice Cook, Mary Lou Kryzwicki, John Dancewicz, Brenda Milano, Jayne Hulbert. (Boyd Doty absent.)

FRESHMAN STUDENT COUNCIL
ROW 1: Anthony Bicchieri, Paul Harring, William Underhill. ROW 2: Lucille DeBlasu, Deboroh Smith, Marie Spencer, Joanne Valasunas.

Language Lab Aides

LANGUAGE LABORATORY AIDES
Harold Kingman, Joseph Gibbons, Michael Canning.

D.E.C.A.

ROW 1: Virginia Pinto, Sandra Clei, Vice President, Frances Dumas, President, Rita Noce, Treasurer, Kathleen Knickle, Secretary. ROW 2: Robert Monico, Paula DiMinico, Norman Day, Charles Harnden. ROW 3: Wayne Mathews, Steven Morrison, David Park, Dennis Raniere.

Euclidians

ROW 2: Mark Harrison, Jo-Ann Bamford, Ernest Hynes, Judith Cremarosa, Boyd Doty, Mary Jean Klapes, Robert Pesce, Nancy Rial, Carmen D'Amico, Gail Mandeville. ROW 3: Diane Doherty, John LaFerla, Geraldine Tilley, John Riley, Linda Pisello, Russell Menko, Mary McKenzie, John Dancewicz, Cynthia Blatchford, Michael Yagjian, Diane Novick. ROW 4: Jayne Hurlbert, Richard Heidelbricht, Marjorie Townsend, Bruce Maxwell, Janice Dancewicz, William Newman, Rhetá Leighton, James Tewksbury, Janis Sardillo, Albert Iapicca, Diane Seaboyer. ROW 1: Jacqueline Weller, Gary Sund, Carol Clayton, Thomas Green, Marcia Polese, William Brackett.

French Club

ROW 1: Susan Leadbetter, Maryann Speciale, Barbara Cox, Secretary—Janice Cook, President—Geraldine Tilly, Vice President—Joseph Amico, Treasurer—Diane Seaboyer, Marilyn Niles, Janice Dancewicz, Marilyn Rial. ROW 2: Kathleen Hanlon, Lynda Carroll, Judy Fabiano, James Gaines, Ellen Fladger, Richard DeAcetis, Gail Mandeville, Richard Cucchiara, Judith Clark, Margaret Blanchard, Paula Anthony, Marie Buckless. ROW 3: Norma Cappucci, Edith Langley, Diane Doherty, Jean Forward, Johann Boudreau, Joan Blood, Virginia Bellitti, Linda Clark, Cynthia Blatchford, Deborah Gowell, Joanne Penney.

ROW 1: Linda Mullen, Kathleen Maher, Doreen LeBlanc, Patricia Hennan, Mary McKengie, Charles Maes, Janet Kierstead, Carmen Orlandella, Gay Nickole, Margaret O'Neill. ROW 2: William Newhall, Marilyn Holbrook, Douglas Johnson, Mary Lee Krzywicki, Russell Menko, Karleen Pheulpin, John LaFerla, Jayne Hurlbert, Michael Yagjian. ROW 3: Jane McClintock, Loreen Ingaciola, Susan Kenney, Mary Jean Klapes, Sharyn Lowe, Jean McCarthy, Kathleen Maher, Pamela Noel, Wendy Moore.

ROW 1: David Pignato, Maureen Steele, Nanci Rial, Marcia Polese, Jacqueline Weller, Elizabeth Rooney, Sandra Sylvia, Cynthia Stead, Henry Sienkewicz. ROW 2: Judi Ladd, Sharon Samuels, Helaine Hurwitz, Patricia Simonson, Corinne Prentice, Laurita Walsh, Sharon Silver, Cynthia Gray. ROW 3: Sheryle Ward (Terry), Maureen Small, Janis Smith, Martha Smith, Cathy Tarr, Diane Husson, Cynthia Rhoades, Linda Ross, Diane Stead.

Girls' Club Cabinet

ROW 1: Susan Leadbetter, Linda Chambers, Margaret Rooney, Lindsey Smith, Leslie MacPhee, Jane McClintock.

GIRLS' CLUB OFFICERS

ROW 1: Donna Christopher, Secretary; Leslie MacPhee, President; Jane McClintock, Vice-President. ROW 2: Linda Chambers, Lindsey Smith, Hazel Wiget, Susan Leadbetter (absent).

Bowling Club

ROW 1: Catherine Maher, Karen Sheldon, Patricia Hennan, Judith Ladd, Diane Breen, Cynthia Gray. ROW 2: Christy Marino, Jean McCarthy, Steven Dow, Virginia Wilcomb, Jay MacDougall, Russell O'Connor, Esther Grace, Thomas Green, Mary-Jayne Iwanowicz, Gary Sund. ROW 3: Carl Tortolano, Linda Mosher, Kenneth Zermani, Shelley Iwanowicz, Ronald Tibbets, Frances Drozdowicz, Boyd Doty, Deborah Gowell, John McKenna, Janis Smith, Gary Candia, Ruth Thompson, Samuel Donato. ROW 4: Joan Blood, Alan Merritt, Carol Davis, Ernest Southard, Joanne Penney, James Bartlett, Marilyn Niles, Albert Iapicca, Paula DiMinico, Earl Gowell, Carol Willey. (Martin Bajdek, Marjorie Campbell, Dominick Faccadio, William Garrett, Marie Kanackwicz, Frank Krzwicki, William Newhall, Dave Sitkowski, absent).

Pep Squad

ROW 1: Gail Mandeville, Cherie Hood, Judith Cremarosa, Rosemary Cerullo, Arlene Kelly, Meredith Sim, Mary Jean Klapes, Diane LeDonne, Regina Magnan. ROW 2: Deirdre Kelley, Diane Novick, Mary Perry, Jayne Hurlbert, Judy Higgins, Susan Kasabuski, Shelley Iwanowicz, Dorothy LaVoie, Lorraine McKinnon. ROW 3: Diane Seaboyer, Jane McClintock, Kathleen Maher, Mary Lee Krzywicki, Jean McCarthy, Loreen Ingaciola, Joanne Lopez, Patricia Lyons.

ROW 1: Linda Brownlow, Ellen Down, Geraldine Tilley, Rheta Leighton, Linda Gould, Susan Leadbetter, Rosemarie Gagliardi, Margaret Creighton, Judith Clark. ROW 2: Paula Anthony, Jean Forward, Mary-Jayne Iwanowicz, Jeanette DiCarlo, Kristine Berry, Shirley Davidson, Valerie Caswell, Marjorie Campbell, Joanne Guttadauro, Cynthia Gray. ROW 3: Barbara Dagerais, Virginia Wilcomb, Selena Bucchiere, Laura Bishop, Michelle Caruso, Nancy Hansen, Janice Cook, Mary Canfield, Eileen Emery, Diane Doherty.

ROW 1: Rebecca Sanborn, Jacqueline Weller, Karen Sheldon, Audrey Rossetti, Carole Sliger, Nancy Rial. ROW 2: Marcia Polese, Sharon Silver, Cynthia Orlandella, Maryann Speciale, Suzzanne Pinto, Eileen Walters, Marilyn Rial. ROW 3: Rosemary Ward, Cynthia Stead, Cynthia Rhoades, Linda Ross, Stephanie Sim, Ellen Kenerson.

Dramatic Club

ROW 1: Richard DeAcetis, Joanne Lopez, Edward Lane, Judith Cremarosa, Janet Burke, John Riley, Joan Blood, Samuel Donato, Carol Conrad, John Jones. ROW 2: Judith Ladd, Ronald Lemoine, Cynthia Blatchford, Michael Canning, Janice Cook, Harold Kingman, Selma Bucchiere, Boyd Doty, Mary-Jayne Iwanowicz, Stephen Carlson, Linda Biffin. ROW 3: Diane Breen, Paula DiMinico, Linda Dearstyne, Susan Kenney, Catherine Cunha, Mildred Leonard, Mary Jean Klapes, Sharyn Lowe, Frances Drozdowicz, Donna Macedo, Helaine Hurwitz.

ROW 1: Suzanne Valasunas, Norma Cappucci, Eileen Garland, Annette Iengo, Linda Mullen, Marsha Polese, Jacquelyn Weller, Linda Chambers, Diane Novick, Nancy Rial. ROW 2: Rosemary Cornetta, Pamela Noel, Linda O'Donnell, Karen Sheldon, Bonnie Brodis, Audrea Boles, Joan Schaffner, Virginia Wilcomb, Maryann Speciale, Maureen Steele, Dorothy Gillis, Cleo Harris. ROW 3: Barbara Shaw, Joanne Penney, Charlotte Vigneaux, Alexis Smith, Martin Salenas, Robert Serozynsky, Maureen Santiano, Linda Ross, Diane Stead, Althea Nigro, Gail Higgins.

Library Aides

ROW 1: Steven Dow, Ronald Barry, Richard Jackman, Roger Nelson, Frank Conti, Harold Smith, Henry Smith. ROW 2: David LaVoie, Boyd Doty, Gary Dean, James Bartlett, Michael Dow, Emil Reischl, Henry Sienkiewicz, Edward Lane.

ROW 1: Mary Bishop, Sharon Silver, Suzanne Valasunas, Pamela Noel, Marie Buckless, Margaret Nicholson, Bernice Fisher, Doreen LeBlanc. ROW 2: Ruth Boudreau, Sandra Beverage, Nancy DellaGatta, Karen Sheldon, Virginia Sorenson, Linda Walters, Cynthia Stead, Judy Clark, Audrey Rossetti, Esther Grace, Linda Gerniglia. ROW 3: Mariann DiOrio, Eileen Coreggio, Kathleen Perry, Katherine Hicks, Bonnie Husson, Mary Lee Kryswicki, Wendy Connors, Maryjane Kennedy, Patricia Coffey, Delores MacLeod. ROW 4: Sheila Connolly, Meridith Sim, Sharyn Lowe, Marie Kanarkiewicz, Maureen Santiano, Martha Smith, Leah Carmilia, Lucille Di Vincenzi, Diane Abbott, Priscilla Fountain, Alice Razumny.

ROW 1: Linda Shaw, Karen Harnden, Gail Thirkell, Mary Ann Boyle, Maryanne Kelly, Diane Marcy, Carol Stetson. ROW 2: Louise Spencer, Deborah Gove, Jane Davis, Cheryll McCarron, Linda DiMonico, Cynthia Campbell, Patricia Denning, Sande Congdon. ROW 3: Parri Bellitti, Joseph Dollard, Edward Schneider, Edward Wolfe, Philip Anderson, Frank Garafalo, Linda MacGlashing.

Visual Aides

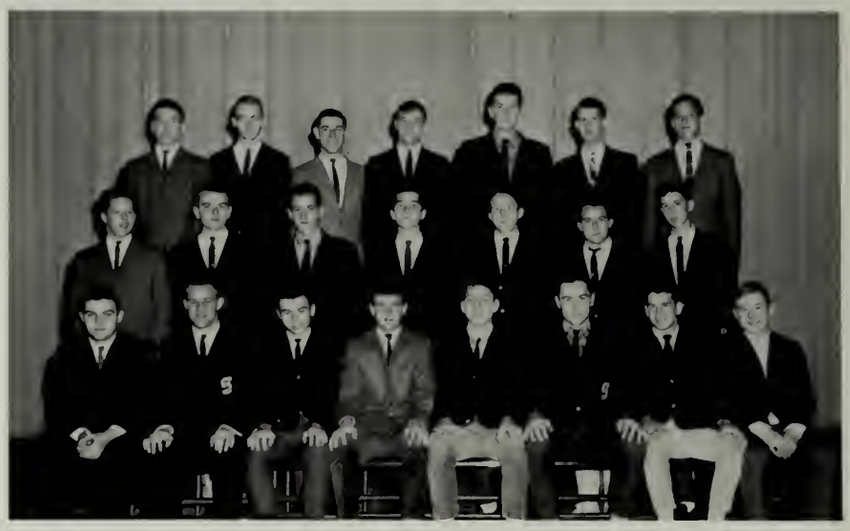

ROW 1: James Patch, Ronald Tibbets, Ernest Hynes, Jeffrey Sanborn, President, Paul Cooper, Treasurer, Richard MacDonald, Secretary, Samuel Ludwig, V. President, John Jones. ROW 2: William Bingham, Robert Congdon, Lawrence Sullivan, Bernard Doherty, Jon Johnson, Richard Ellis, Richard Lovett. ROW 3: John Riley, Russell O'Connor, Alan Merritt, Richard Magnan, Russell Smith, Peter Allen, Thomas Corindia.

ROW 1: James Carter, Peter Simonson, Nelson Chang. ROW 2: Donald Clark, Edward LeBlanc, Wayne Badessa, James Walker.

Club Presidents

ROW 1: Leslie MacPhee, Ellen Santosusso, Gay Nickole, Margaret Chang, Geraldine Tilley, Charlene Lang, Marilyn Niles, Susan Harrington, Judith Cremarosa, Gail Piper, Jeanette Walling. ROW 2: Sandra Sylvia, Richard Cucchiara, Ronald Barressi, Jeffrey Sanborn, Rheta Leighton, Francis Dumas, Alan Tsakaris, John Riley, Donald Martin, Jay MacDougall, Maryjean Klapes, Joseph Amico, James Patch, Richard O'Neil.

Marshal Squad

ROW 1: Sandra Sylvia, Norma Cappucci, Kenneth Robertson, Alice Razumny, Leslie MacPhee. ROW 2: Susan Leadbetter, Marie Bailey, David Pignato, Meredith Sim, Judith Ladd. ROW 3: Rheta Leighton, Carol Davis, Martha Smith, Sharyn Lowe, Alice Cerino, Ester Grace. (Jean Surrett, Marie Kanackwicz, Absent.)

ROW 1: Doreen Farnham, Gail Thirkell, Sandra Gudaitis, Diane Marcy, Robert Ferrell, Patricia Denning, Carol Knight. ROW 2: Susan Shuckra, Kathleen Avellino, Joseph Dollard, Steven Martin, Philip Anderson, Lois Graham, Louise Spencer.

Latin Club

ROW 1: David LaVoie, Linda Gerniglia, John Riley, Treasurer, Annette Iengo, Mary Jean Klapes, President, Mark Harrison, V. President, Janice Dancewicz, Secretary, Peter Iengo. ROW 2: Regina Kmiec, Edward Lane, Marie LaVecchio, Edith Langley, Boyd Doty, Nancy Cash, Virginia Every, Thomas Green, Carol Clayton, Diane LeDonne. ROW 3: Carol Burton, Joan Schaffner, Joan Blood, Susan Kenney, Stephen Carlson, Alice Cerino, Muriel Haley, Bonnie Husson, Dierdre Kelly. (Andrew Bellingheri, William Bilodeau, John LaFerla, Susan Petkewich, Judith Powees, absent.)

Chess Club

ROW 1: Anthony Andoloro, Stephen Chrisos, Jean McCarthy, John Jones, Eileen Lyman, Harold Smith, Thomas Green. ROW 2: Michael Yagjian, James Gaines, James Bartlett, William Bilodeau, Emil Reischl, John McKenna, John LaFerla.

Usherettes

ROW 1: Suzanne Valsunas, Linda Biffin, 1st Lieutenant Rosemary Cerullo, Captain Jeanette Walling, 2nd Lieutenant Cynthia Pariseau, Joanne Penney, Charlotte Vigneaux, Pamela Noel. ROW 2: Linda Chambers, Annette Iengo, Priscilla Maher, Zoe Vrees, Linda Gould, Theresa Giansiraeusa, Norma Cappucci, Lynda Carroll. ROW 3: Judith Cremarosa, Gail Higgins, Diane Husson, Elaine Burns, Gail Piper, Susan Harrington, Sandra Sylvia. (Joanne Kerrigan—Absent.)

Camera Club

ROW 1: John Jones, Richard Cucchiara. ROW 2: Edward Lane, David Pignato, Robert Serozynsky.

Office Aides

ROW 1: Jane McClintock, Jayne Hurlbert, Margaret Creighton, Maureen Steele, Patricia Carter, Mary Lynn, Rosemary Cornetta. ROW 2: Jean Forward, Carol Conrad, Frances Landry, Joanne Moore, Sharon O'Connor, Carmel Montemagno, Suzzanne Pinto. ROW 3: Kathleen Eaton, Shirley Davidson, Lindsey Smith, Barbara DeLouis, Kathy Hicks, Susan Swett, Susan Kasabuski.

ROW 1: Melinda Spofford, Gayle Procopio, Bernadine Milano, Josephine DeVenzia, Doris Oldford, Jennie Woo. ROW 2: Linda DiMinico, Marie Spencer, Carol Knight, Helen Lord, Phyllis Palumbo, Judith Tibbetts.

Guidance Aides

ROW 1: Virginia Emery, Susan Yale, Diane Bentley, Anita Loiselle, Elaine Manoogian, Rosemary Cornetta, Lynda Carroll, Helaine Hurwitz. ROW 2: Barbara Dagenais, Margaret Sonier, Leslie MacPhee, Rosemarie Gagliarodi, Audrey Boles, Selena Bucchiere, Theresa Giansiracusa, Zoe Vrees, Linda Dow. ROW 3: Linda Ross, Lorraine Hart, Deborah Hickman, Elizabeth Balser, Carol Willey, Jeanette Walling, Annelle DiMinico, Diane Doherty.

Ski Club

ROW 1: Carol Conrad, Diane Bentley, Rosemary Cornetta, Allen Tsakeres, President, Jeffrey Sanborn, Joanne Penney, Alan Merritt, Norma Cappucci, Dorothy Gillis, Lynda Carroll. ROW 2: Linda Campbell, Richard DeAcetis, Judith Cremarosa, Bernard Doherty, Marie Buckless, Robert Folino, Jean Forward, Jacquelyn Burt. ROW 3: Thomas Bucchiere, Darrell Fritz, Robert Congdon, Paula DiMinico, Jack Meeker, Linda Dearstyne, Thomas Corindia, Janice Cook, Richard Bruno.

ROW 1: Suzanne Valasunas, Marcia Polese, Daniel Prezioso, Susan Yale, William Powers, Geraldine Tilley, Ronald Tibbets, Jacqueline Weller. ROW 2: Carl Tortalano, Donna Macedo, John Riley, Rosemary Ward, Russell O'Connor, Cynthia Orlandella, Thomas Zuzelo, Gail Scott, Kenneth Zermani. ROW 3: Steven Pierce, Cynthia Rhoades, Wayne Willows, Geraldine Robleski, Barry Thomas, Mary Jane Ulban, Robert Pelusi, Joyce Powicki, George Sullivan.

ROW 1: Priscilla Maher, Cleo Harris, Karen McLaughlin, Pamela Noel, Marilyn Niles, David Smith, Rosmarie Gagliani, Joanne Guttadauro, Eileen Garland, Catherine Merrill. ROW 2: Cherie Hood, Arlene Kelly, Paul McGonagle, Susan Harrington, Eugene Mustone, Gail Higgins, John Miller, Judith Ladd, Terri Harmon. ROW 3: Jon Johnson, Susan Leadbetter, Jay MacDougall, Mildred Leonard, Richard Heidelbrecht, Mary Jean Klapes, Kenneth Larkin, Joanne Kerrigan, Paul Lacy.

Sahico

ROW 1: Gail Scott, Karen McLaughlin, Linda Campbell, Terri Harmon, Anita Loiselle, Rosemary Cornetta. ROW 2: Carmel Saulnier, Starr Thomas, Valerie Berry, President—Charlene Lang, Vice President—Jeanette Walling, Treasurer—Joanne Kerrigan, Secretary—Cynthia Pariseau, Priscilla Maher, Donna Stanton, Donna Stewart. ROW 3: Linda LaRouche, Ester Grace, Linda Mosher, Dorothy Canfield, Frances Landry, Adele Wojewodka, Grace Graceffa, Diane Banda, Arlene Kelly, Ruth Thompson, Linda Gould, Rosemary Cerullo. ROW 4: Linda Biffin, Carol Davis, Susan Sluskonis, Mary Jane Ulban, Robert DiTomasi, Robert Dixon, Geraldine Robleski, Beverly Bishop, Linda Cowan, Darrell Fritz, Katherine Hicks.

Future Nurses Club

ROW 1: Suzanne Pinto, Regina Kmiec, Jacquelin Weller, Katherine Morong, Rheta Leighton, Treasurer, Gail Piper, President, Patricia Simonson, Secretary, Maryann Speciale, V. President, Diane Novick, Carol Burton, Priscilla Harrington. ROW 2: Diane Dugas, Audrey Boles, Barbara Dagenais, Jeanette DeCarlo, Janis Smith, Cynthia Blatchford, Cynthia Stead, Linda Dow, Eileen Lyman, Virginia Emery. ROW 3: Patricia Lyons, Cheryl Ward, Alice Razumny, Sandra Bailey, Linda Dearstyne, Catherine Tarr, Janet Lumsden, Priscilla Fountain, Theresa Giansiracusa, Linda Clark, Sharon O'Connor.

Future Teachers Club

ROW 1: Elizabeth Whetmore, Lynda Carroll, Nancy Rial, Secretary—Nancy Hansen, President—Gay Nickole, Vice Pres.—Joseph Amico, Kathleen Hanlon, Treasurer—Margaret Blanchard, Jacqueline Weller, Rose Cardosa. ROW 2: Cleo Harris, Maureen Steele, Linda Gould, Mary Bishop, Diane Seaboyer, Donald Martin, Judith Cremarosa, Cynthia Blatchford, Linda Ross, Mary McKenzie, Annette Iengo. ROW 3: Sheila Connelly, Joan Schaffner, Johann Boudreau, Virginia Bellitti, Catherine Cunha, Leah Carmelia, Susan Kasabuski, Deborah Gowell, Maureen Small, Diane Day. (Margaret Crighton, Diane Novick, absent.)

Spanish Club

ROW 1: Carmen D'Amico, Rose Cordosa, Sec.-Treasurer—Jeffrey Shaw, President —Rosemary Ward, Vice President—Leah Carmelia, Nancy Rial, William Brackett. ROW 2: Paula Anthony, David Leighton, Nancy Cash, David Smith, Mary Bishop, Ronald Tibbets, Dianne Day. ROW 3: Joanne Lopez, Gerald Nurenberg, Linda Ross, Joesph Gibbons, Nancy Hansen, John Malgeri, Andrea Boles.

Washington Trip

ROW 1: Norma Cappucci, Pamela Noel, Linda Milano, Dorothy Gillis, Helen Newhall, Susan Harrington, Marilyn Niles, Ellen Santosusso, Nancy Cash, Marjorie LaViska, Suzanne Valusuanas. ROW 2: Stephen Chrisos, Gail Scott, Karen McLaughlin, Judith Cremarosa, Grace Gracaffa, Alice Razumny, Susan Swett, Donna Macedo, Joanne Kerrigan, Lawrence Connors, Sandra Bailey, Diane Bentley, John Jones, Charlene Lang, Rosemary Cornetta. ROW 3: Roy Frederickson, Darrell Fritz, Linda Dearstyne, Maryjane Ulban, Charles Bjorkman, Paul Cooper, Alan Merritt, John Riley, Richard Mahakian, Martha Smith,, Geraldine Robleski, Sharyne Lowe, Thomas Buchiere.

Career Conference

ROW 1: Sherie Hood, Lorraine Hart, Susan Yale. ROW 2: James Boyle, Jeffrey Shaw, Rheta Leighton, Alan Merritt, Stephen Spinosa.

Mathematics League

ROW 1: Gary Sund, Ernest Hynes, Margaret Crighton, James Gaines, Diane Doherty, Edward Lane, Jo-Anne Bamford, John LaFerla, Thomas Green. ROW 2: Jayne Hurlbert, John Dancewicz, Linda Pisello, Russell Menko, Judith Cremarosa, Treasurer, James Bartlett, Marjorie Townsend, Boyd Doty, President, Patricia Lyons. ROW 3: Richard Heidelbrecht, Janis Sardillo, John Riley, Mary Jean Klapes, Secretary, William Newman, Muriel Haley, James Tewksbury, Mary McKenzie, Albert Iapicca.

Homemaking Club

ROW 1: Theresa Giansiracusa, Janice Hussey, Sandra Sylvia, President, Sheila Connelly, Judy Haley, Priscilla Fountain, Florence Kelly. ROW 2: Geraldine Tilley, Penny Callas, Flossie Angell, Francis LaVacca, Diane Haskell, Susan Pearson, Judith Ladd. ROW 3: Josephine Magaletta, Stephanie Noce, Janice Murray, Joan Ward, Barbara Shaw, Diane Martin, Linda Rooney, Linda Bossio, Ruth Boudreau, Catherine Canning, Ann Deveaux, Catherine Dever, Diana Dunne, Rosemarie Frontiera, Kathy Hunter, Maryjane Kennedy, Eileen Lyman, Karleen Pheulpin. (Sandra Russell, Absent.)

Debate Club

ROW 1: James Gaines, Michael Yagjian, Martin Saulenas. ROW 2: John LaFerla, Charlotte Vigneaux, Boyd Doty.

Art Club

ROW 1: Jacqueline Weller, Jane Alexander, Diane Haskell, Janet Hussey, Gay Nickole. ROW 2: Marilyn Rial, William Newhall, Nancy Rial, Donald Martin, President, Barbara Cox, Vice President, Pamela Corin, Treasurer, Meredith Sim, Secretary, Richard Cucchiara, Diane Novick, Linda Mullen. ROW 3: Jane Martin, Deborah Cox, James Nicolo, Helaine Hurwitz, Jeffrey MacDougall, Norma Cappucci, Anthony Dominco, Diane Breen, Penelope Landry, Nancy Murray. ROW 4: Sara Bannon, Susan Leadbetter, Marilyn Niles, Joanne Penney, Lynda Dearstyne, Paula DiMinico, Cynthia Blatchford, Janis Murray, Deborah Hickman, Frances Drozdowicz.

Globe Scholastic Art Contest Winners

Susan Leadbetter, Donald Martin, Penelope Landry, Linda Mullen, (Barbara Cox, James Brierly)

Russian Group

ROW 1: Elizabeth Wetmore, Anthony Andaloro, Ellen Fladger. ROW 2: Thomas Green, John McKenna, Edward Lane, Boyd Doty, Michael Yagjian.

World Affairs

ROW I: Harold Smith, Nancy Hansen, Margaret Blanchard, Ellen Fladger, Elizabeth Whetmore, Virginia Bellitti, Thomas Green. ROW 2: Thomas Ford, Martin Saulenas, Boyd Doty, James Bartlett, Harold Kingman, James Gaines, Michael Yagjian.

Twirlers

ROW 1: Theresa Giansiracusa, Diane MacNaught—captain, Laura Lunt. ROW 2: Louise Bucchiere, Eileen Correggio, Jean Stolos, Julie Carter, Sharon Samuels.

Basketball Cheerleaders

Susan Harrington—captain, Cynthia Rhodes, Hazel Wiget, Charlotte Vigneaux, Susan Smith, Pamela Noel, Suzanne Valasuanas, Geraldine Tilley, Joanne Lopez, Jackie Burt, Gail Higgins, Jean McCarthy.

Cheerleaders

Susan Harrington—captain, Elaine Manoogian, Carol Geswell, Gail Higgins, Diane Stead, Susan Smith, Mary Bishop, Jackie Burt.

Band

Glee Club

Sachem Dance Band

All School Play

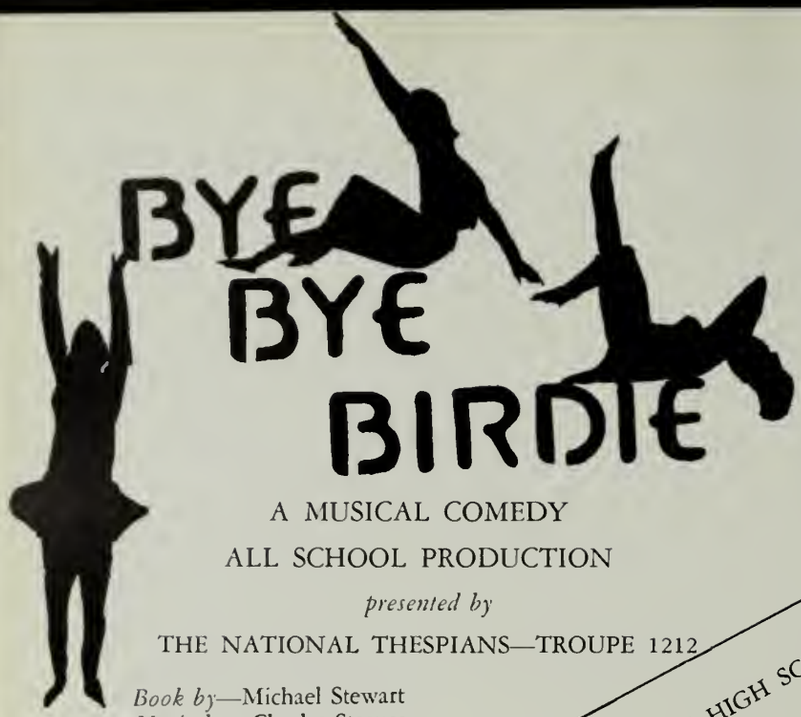

A MUSICAL COMEDY

ALL SCHOOL PRODUCTION

presented by

THE NATIONAL THESPIANS—TROUPE 1212

Book by—Michael Stewart
Music by—Charles Strouse
Lyrics by—Lee Adams

****

Directed by
Nadene Allen
Mary E. Anderson

Scenic Designer
Fred A. Fiandacca

Student Directors
Linda Biffin
Pamela Coron
Ellen Santosuosso

SAUGUS HIGH SCHOOL AUDITORIUM
March 26, 1965

Friday evening

CAST
(In Order of Appearance)

ALBERT PETERSON	Robert Serozynsky
ROSE ALVAREZ	Charlotte Vigneaux
TEENAGERS:	
HELEN	Marilyn Holbrook
NANCY	Deborah Robinson
ALICE	Elizabeth Egan
MARGIE	Dorothy Gillis
PENELOPE ANN	Pamela Coron
SUZIE	Martha Smith
FREDDIE	Edward Lane
HARVEY	Charles Marino
DEBORAH SUE	Karen Caddy
LINDA	Geraldine Tilley
KARL	John Jones
URSULA MERKLE	Pamela Noel
KIM MacAFEE	Althea Nigro
MRS. MacAFEE	Joan Blood
MR. MacAFEE	Boyd Doty
SAD GIRL	Elizabeth Egan
MAE PETERSON	Helaine Hurwitz
REPORTERS	John Jones, Samuel Donato
MR. JOHNSON	Samuel Donato
CONRAD BIRDIE	Michael Canning
MAYOR	James Gaines
MAYOR'S WIFE	Linda Biffin
HUGO PEABODY	Jeffrey MacDougall
RANDOLPH MacAFEE	Ronald Lemoine
MRS. MERKLE	Sandra Russell
GLORIA RASPUTIN	Alexis Smith
TV STAGE MANAGER	Richard DeAcetis
CHARLES F. MAUDE	Samuel Donato
POLICEMEN	James Gaines, Richard DeAcetis
COSTUME WOMEN	Pamela Noel, Sandra Russell

BYE BYE BIRDIE
MARCH 26,1965
TIME: 8:30 PM
$1.00

Sports

Whoe'er excels in
what we prize
Appears a hero
in our eyes.

Heroes

Jonathan Swift

COACH SHERIDAN

PAUL COOPER
Defensive Halfback
and Offensive End

GEORGE WILCOX
Offensive Guard
and Defensive
Halfback.

Captain
RONALD BARRESSI
Offensive Fullback
Defensive Linebacker

GORDON SHEPARD
Offensive Halfback
Defensive Halfback

EDWARD DEPUTAT
Offensive Center
Defensive Tackle

LAWRENCE CURRIE
Offensive Tackle
Defensive Center

ROBERT PELUSI
Defensive Tackle

DAVID ORIFICE
Offensive Halfback
Defensive Linebacker

JAMES PATCH
Fullback

RICHARD MAGNAN
Offensive End
Defensive Safety

DANIEL SHIPULSKI
Offensive Halfback
Defensive Halfback

Football — 1964

RICHARD MacDONALD
Offensive Tackle
Defensive Tackle

DENNIS KING
Offensive Tackle
Defensive Tackle

DANIEL PREZIOSO
Offensive Guard
Defensive Guard

RONALD TIBBETS
Offensive Guard
Defensive Center

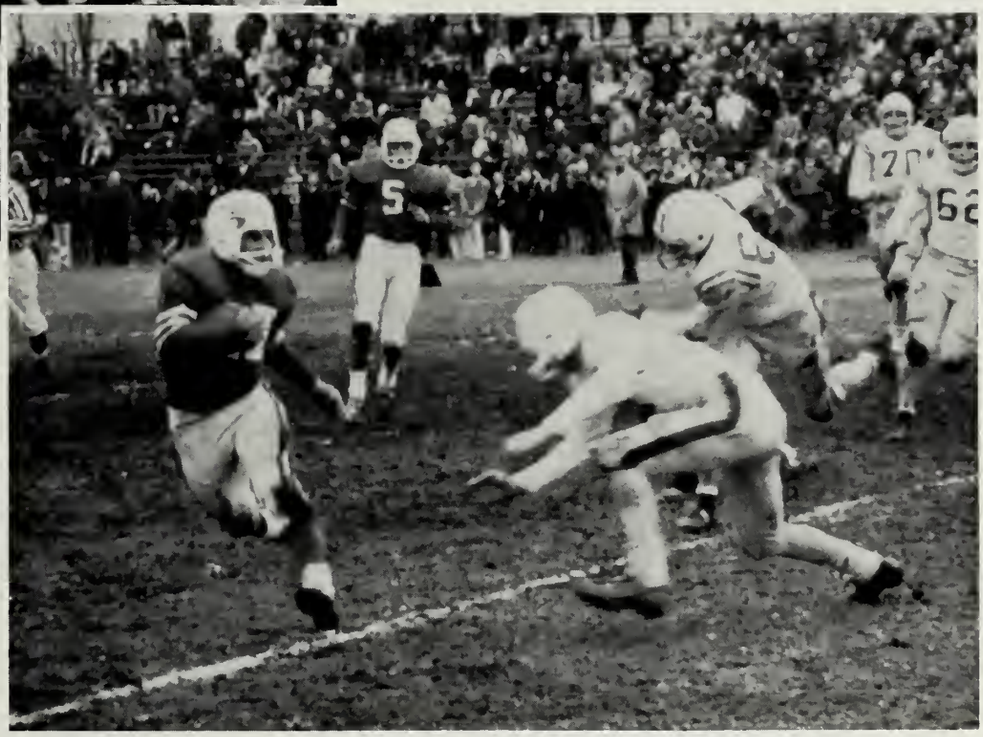

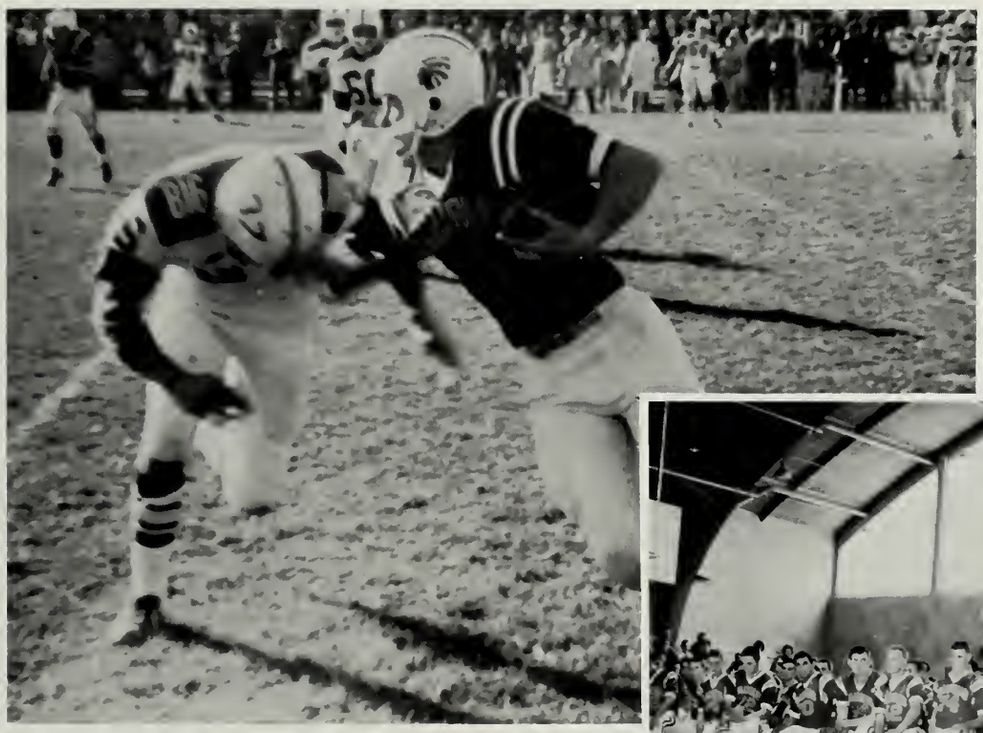

FOOTBALL

Glouster	20
Beverly	36
Woburn	24
Reading	12
English	6
Swampscott	18
Winthrop	28
Salem	6
Peabody	13

SCORES

Saugus	0
Saugus	6
Saugus	12
Saugus	13
Saugus	13
Saugus	0
Saugus	0
Saugus	13
Saugus	26

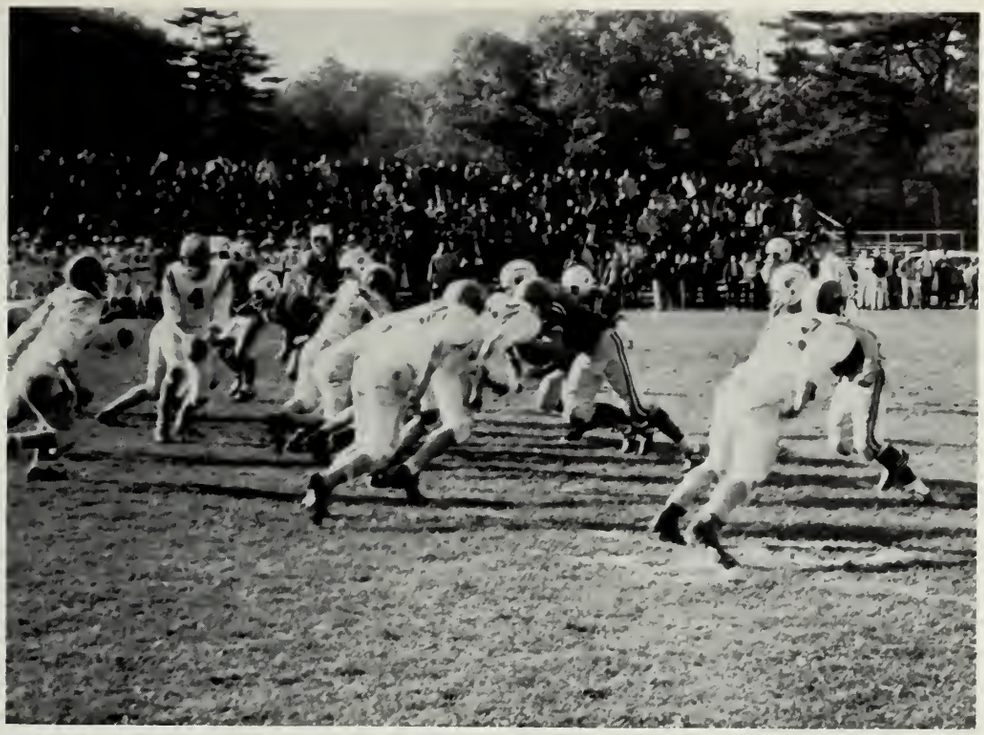

ROW 1: R. Serina, D. Murphy, L. Connors, J. Patch—captain, T. Newhall, R. Graham, R. Heffernan. ROW 2: D. Shell, R. Bruno, W. Simmons, J. Tewksbury, K. Robertson, R. Magnan, J. Koschei, C. Serino, J. Sanborn.

COACH—MR. LEONARD WALL

HOCKEY SCORES

Woburn	1	Saugus	2
Danvers	2	Saugus	4
Beverly	2	Saugus	3
Malden Cath.	2	Saugus	5
St. John's	0	Saugus	11
Salem	0	Saugus	7
Classical	2	Saugus	1
St. Mary's	0	Saugus	1
English	0	Saugus	5
Gloucester	0	Saugus	1
Marblehead	3	Saugus	2
Swampscott	1	Saugus	7
Amesbury	1	Saugus	13
Peabody	0	Saugus	8

S.H.S. Hockey

Jeffrey Sanborn sets new school league record in 11:23 time.

Cross Country

CROSS-COUNTRY SCORES

Lawrence Central	25	Saugus	17
Bishop Fenwick	37	Saugus	18
St. Mary's	32	Saugus	23
Lynn Trade	44	Saugus	15
Peabody	34	Saugus	21
Lynn Classical	32	Saugus	23

ROW 1: Alexander Winn, Russell Smith, Barry Thomas, Steven Boudreau. ROW 2: Richard Cucchiara, Manager; Stephen Spinosa, Robert Falino, Robert Safer, John Ciambello, Peter Allen, Leon Lemure, William Acheson, Manager.

Haverhill	47	Saugus	73
Salem	59	Saugus	56
Lawrence	67	Saugus	60
Lynn English	74	Saugus	44
Gloucester	45	Saugus	72
Beverly	50	Saugus	62
Peabody	91	Saugus	82
Classical	50	Saugus	61
Lowell	50	Saugus	71
Haverhill	59	Saugus	61
Salem	69	Saugus	66
Lawrence	88	Saugus	76
English	67	Saugus	60
Gloucester	59	Saugus	61
Beverly	73	Saugus	66
Peabody	55	Saugus	64
Classical	55	Saugus	55
Lowell	61	Saugus	88

SHS Basketball

Junior Varsity

ROW 1: Ralph Roberts, Thomas Dewing, Ted Brierly, Henry Paolini, Francis Mascianica. ROW 2: Edward Burke, Michael Winn, Jeffrey Wright, Douglas Woodward.

HOODS
4

22
LYNN
CLASSICA

30
23
22

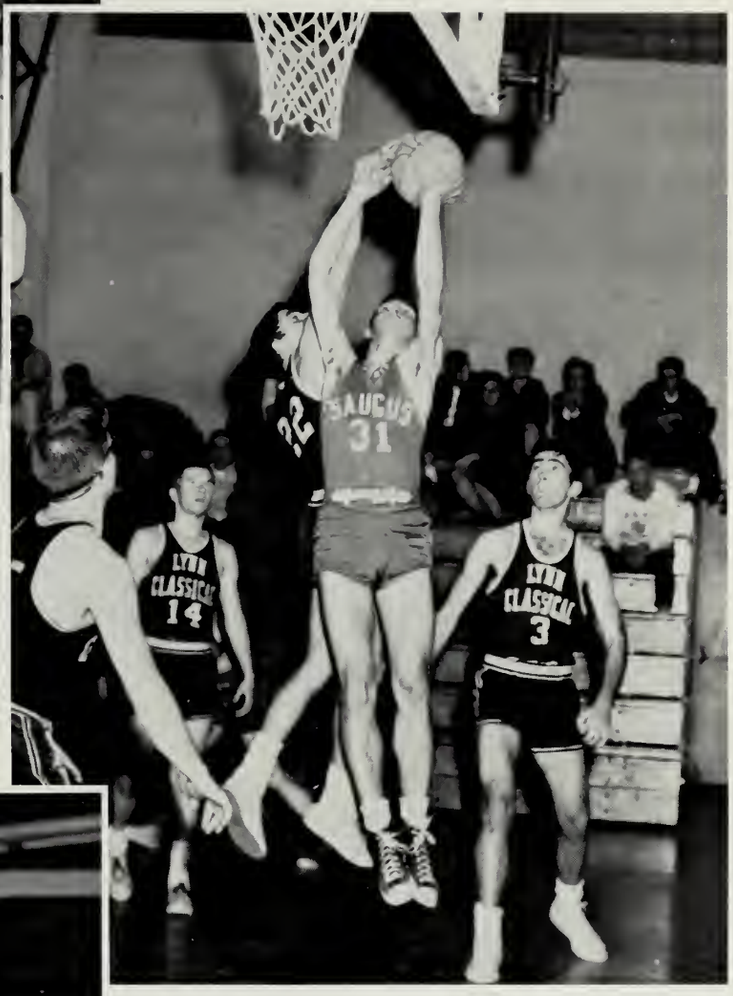
31
LYNN
CLASSICAL
14
LYNN
CLASSICAL
3

15
22

13
10

Girls' Field Hockey

VARSITY ROW 1: Donna Surette, Cynthia Stead, Leslie MacPhee, Sandra Sylvia, Rose Cardozo. ROW 2: Lorraine Hart, Leah Carmilia, Linda Gould, Rheta Leighton, Linda Ballard.

JUNIOR VARSITY ROW 1: Marjorie Erb, Carmelia Montemagno, Sharon Silver, Diane Ballard. ROW 2: Paula Forbes, Barbara Rossi, Patricia Boudreau. ROW 3: Louise Bucchiere, Nancy Hanson.

Girls' Basketball

ROW 1: Linda Ballard, Nancy Cash, Patricia Carter, Charlene Lang, Sandra Sylvia, Leslie MacPhee, Dianna Ballard. ROW 2: Mary Canfield, Linda Gould, Rheta Leighton, Julie Carter, Terri Brown.

ROW 1: Lorraine Hart, Nancy Hanson, Louise Buccheri, Carol Mills, Janice Cook. ROW 2: Cynthia Stead, Patricia Bruno, Joanne Bamford, Ruth Thompson, Diane Doherty, Jayne Hurlbert, Patricia Boudreau.

The Social Life

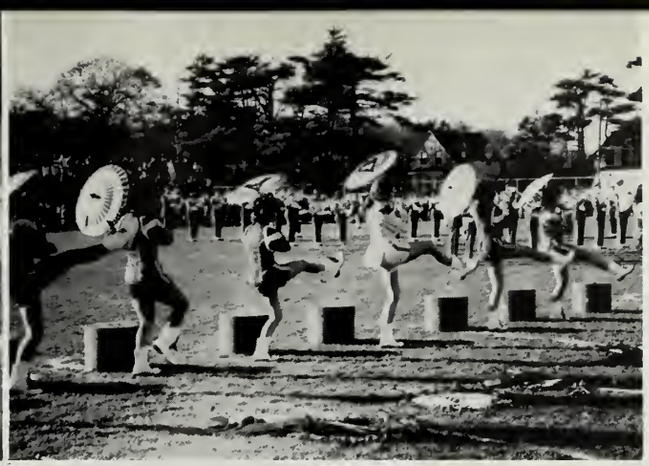

The Sporting Life

Advertisements

A business with an income
at its heels
Furnishes always oil for its
own wheels.

Retirement

Line 615

Donkey Basketball

Official Photographers for the 1965 Tontoquonian

LINCOLN STUDIO

MALDEN, MASS.

Best Wishes to the Class
of 1965
GOULD'S FLORISTS
Broadway Turnpike
Lynnfield
Mass.
Tel. LY 8-9521

COMMUNITY
FILLING STATIONS
526 Lincoln Ave.
CE 3-9705 Saugus, Mass.

Ruth's
HIGH FASHION
338 Central Street — Saugus
CE 3-9882

Compliments
of
FONTAINE'S MARKET
751 Boston Street
Lynn, Mass.

Compliments of
IRON POT

Compliments of
ROGERS TREASURE CHEST
455 Lincoln Avenue
Cliftondale Square
cards, gifts, and stationery

Compliments of . . .
BERTHOLD LUMBER CO.
392 Main Street
SAUGUS, MASS.

Compliments of
TED'S BARBER SHOP
New England Shopping Center
Saugus, Mass.

Kenneth J. Barnes
Paul R. Carlson
THE PARK PRESS, INC.
PRINTERS
Fifteen Main Street, Saugus, Mass.
TELEPHONE 233-0315

CHARLIE'S SHOE HOSPITAL
Complete Shoe Repair Service
"Old Shoes Made Like New"
451 LINCOLN AVENUE CLIFTONDALE SQUARE

Styles by
MR. JOSEPH
MAM'SELLE'S
449 Lincoln Ave. 233-9768

SWEENEY FUEL
Sales FUEL OIL Service
56 Denver Street
SAUGUS
233-0550

SOUTHEASTERN NEW ENGLAND DIVISION

L. G. BALFOUR COMPANY ATTLEBORO, MASSACHUSETTS

- Thomas Galvin
- William Rowan
- Farnum Devoe
- Donald Pelletier

CLASS RINGS AND PINS • CLUB INSIGNIA • MEDALS

TROPHIES • PLAQUES • DIPLOMAS • INVITATIONS • TAYLOR YEARBOOKS

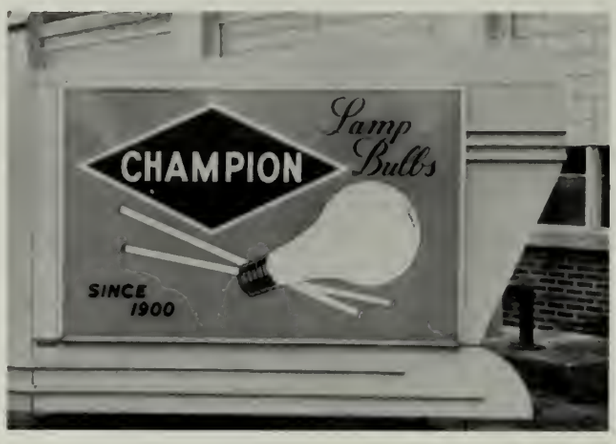

Congratulations
to the
Class of 1965

THE
CHAMPION LAMP WORKS
330 LYNNWAY, LYNN, MASS.
A Good Place to Work
SINCE 1900

FULLERTON
FUNERAL
HOME

325 Central Street
SAUGUS

Compliments of

CLIFTONDALE
WOODWORKING
COMPANY
(Incorporated)

TEL. CE 3-0020
Saugus, Massachusetts

Everett Office
389-1234

Saugus Office
322-3426

FIORE BUS SERVICE, INC.

Specializing in the Transportation of School Children

RUDOLPH FIORE
Traffic Manager

THOMAS TAYLOR
Dispatcher

Compliments of

CASTLE ROCK SPRINGS

509 Main Street
Saugus, Mass.

Best Wishes

PREBLE TEXACO

230 Broadway

Saugus
Mass.

RICCO'S

of the plaza
Route 1 and 129
Saugus Plaza, Mass.

Hair Stylists CEnter 3-9866

Future Success to
Class of 1965
From

SAL'S MARKET

361 Lincoln Avenue
Saugus

JOLLY JORGE'S

Drive Inn Restaurant

Route 1, Saugus

CLIFTONDALE
Paint & Wallpaper Co.

527 Lincoln Avenue
SAUGUS

THE SAUGUS ADVERTISER

Your Home Town Paper

CHEVROLET

HANSON CHEVROLET, INC.

Sales—Service—Parts

CLIFTONDALE SQUARE

519 Lincoln Avenue
SAUGUS, MASS.

Tel. CE 3-1887 or 3-1888

Congratulations to the
Class of 1965

WARREN E. MANTER CO. INC.

SHOVEL—BACKHOE—BULLDOZER
DUMP TRUCK SERVICE
BLASTING

130 Walnut Street Saugus, Mass.

Tel. 233-3532

Best Wishes
KANE'S DONUTS
120 Lincoln Avenue
Saugus, Mass.

PERCY A. OWENS
Frigidaire Home Appliances
Electric Wiring
542 Lincoln Avenue
Saugus, Mass.
CEnter 3-0070

I. E. SPINNEY
Hardwood Floor
sanded and refinished
Melrose, Mass.
662-9860

Compliments of
FRIENDLY ICE CREAM SHOP
Saugus Plaza
—Saugus—

Compliments of
NICKOLE SALES AND SERVICE
371 Broadway
Saugus, Mass.

A-1 STEAK PIT
SIRLOIN STEAK DINNER 1.49
Children 99c
236 Broadway
Route 1, Saugus
Mass.

"LARGE OAKS FROM
LITTLE ACORNS GROW"

Why not start a Savings Account
and see what can be accomplished
with it?

**SAUGUS BANK
AND
TRUST COMPANY**

MAIN OFFICE
466 Lincoln Avenue

CENTER OFFICE
13 Main Street

BROADWAY OFFICE
N. E. Shopping Center

Member Federal Deposit
Insurance Corporation

LET RINGER'S AUTO SCHOOL
put you in the driver's
seat of a 1965 Mustang
Under 25 saves on insurance
120 Central Avenue
Lynn, Mass. LYnn 5-8600

BRUHM'S SERVICE STATION
Expert Auto Repairing
Bear Front End Alignment
99 Lincoln Avenue
Saugus, Mass. 233-2223

Best Wishes
HUNG'S FOOD PRODUCTS, INC.
Quality Chinese Foods
55 Union Street
Brighton, Mass.

Compliments of
the
Y.M.C.A.
486 Central Street
SAUGUS, MASS.

GEORGE'S BARBER SHOP
59 JACKSON STREET

Compliments of
CENTRAL VARIETY
Central St.
Saugus, Mass.

PARSONS
Heating Oils
Jet-Heet Jet-Cool
Lynn Power Burners
Sales and Service
129 Essex Street 233-1300

W. ERNEST LIGHT
Printer
5 Columbus Avenue
SAUGUS, MASSACHUSETTS
Tel. 233-0592

Compliments of
CAMEO BEAUTY LOUNGE
55 Jackson St.
SAUGUS, MASS. CE 3-1957

Tel. 233-1125
PETER L. GRADY
WATCHMAKER AND JEWELER
57 Jackson Street
SAUGUS, MASS.

SENIOR CAR WASH

HOWARD JOHNSON'S DRIVE-IN

Broadway—Route 1—Saugus
FEATURING TELETRAY SERVICE

LATIN '64 LATIN '65 CLUB

233-6590 233-2580
STYLE - TONE
UPHOLSTERING CO.
Custom Slip Covers—Draperies
Antiques
375 Central Street Saugus, Mass.

Compliments of
TUMBLE INN

Compliments of
PETER'S GULF STATION
Corner of Ila Rd. and Broadway
SAUGUS, MASS.
PETER G. MARVIN, JR. 233-7937

Best Wishes to 1965 Graduates

CONTINENTAL
RESTAURANT
LOBSTER—STEAK—CHICKEN

Route 1 Saugus
For Reservations Tel.: 233-2587

BUTLER'S DRUG STORE

1 Essex Street
CEnter 3-0410

Where Pharmacy
Is
a Profession

CHARACTER LEADERSHIP

NATIONAL HONOR SOCIETY

SERVICE SCHOLARSHIP

Best Wishes
to the Graduates of
Saugus High
1965

EASTERN TOOL & STAMPING CO., INC.

Pressed Metal Engineers

NU-LIFE CLEANERS

"One Day Service"

350 Central Street

Saugus, Mass.

233-2800 '64 - '65

Compliments of

BARNETT FABRIC STORES, INC.

Saugus' Complete Sewing Center

654 Broadway
ROUTE 1 233-5516

233-2889 233-2431

HERBERT W. SPENCE

"The Friendly Office"
Real Estate — Insurance
324 Central St. Saugus

Compliments of

SULLIVAN'S PHARMACY

326 Central Street
SAUGUS, MASS.

JERRY'S BEAUTY SHOP

CEnter 3-0199

NELSON'S
FLOWERS

199 Essex Street

SAUGUS, MASS.

CEnter 3-2307

EDMONDS BAKERY

461 Lincoln Avenue

SAUGUS, MASS.

233-2334

PRINCE OF PIZZA

Prince Drive-In
Restaurants

ROUTE 1, SAUGUS

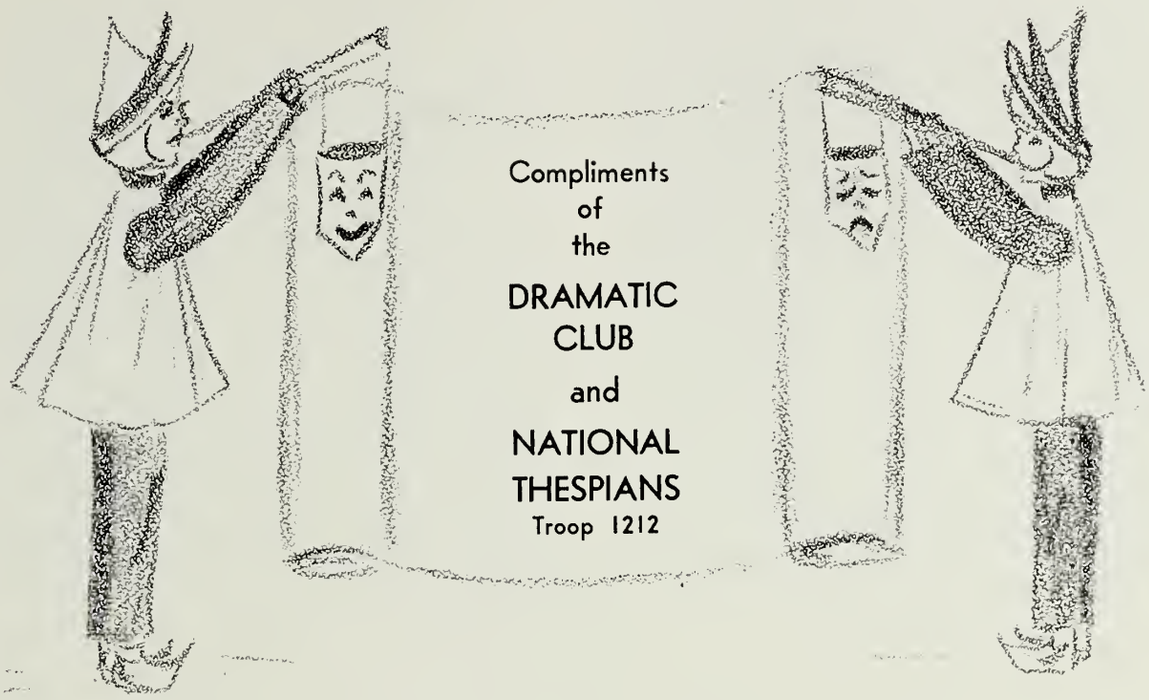

à la classe de 1965
Nos plus vives félicitations
Le Cercle Francais

BOWMAR VARIETY
Groceries and Sundries
419 Central St., Saugus
233-9713
Open Until 9 P.M.
Every Night of the Year

WATCHES CHARMS DIAMONDS
"Stern's Service
Satisfies"
ARTHUR STERN
Jeweler
Corner Union and Buffum Sts.
Lynn, Mass.
LYnn 3-0437
SILVERWEAR CHINA

VALLE'S STEAK HOUSE
ROUTE 1 SAUGUS
The Finest Food At
Unequalled Low Prices

FAMOUS FOR
STEAK LOBSTER
ROAST BEEF SEA FOODS

FIVE BEAUTIFUL
BANQUET ROOMS
SEATING IS TO 700 PEOPLE

PHONE SAUGUS 233-7100

Compliments of
HECK ALLEN'S

22 Lincoln Ave.
Saugus, Mass.

KOWLOON RESTAURANT
Delicious Chinese Food
514 Broadway Route 1 Saugus

Compliments of
WALKEY'S MARKET

Compliments of
CLIFTONDALE GARAGE

THE
GIRL'S CLUB

EVERETT C. HUDSON
Real Estate and Insurance
Broker
31 Winter Street Saugus, Mass.

Best Wishes
HYGENIC LAUNDRY
Saugus Mass.

Compliments of
R. J. LIFFIN ASSOCIATES
Realtor
27 Essex St.
Saugus 233-2550

MALDEN BUSINESS SCHOOL

"The Business School Near Home"
SECRETARIAL SCIENCE
BUSINESS ADMINISTRATION
ACCOUNTING

Individual Progress
Free Placement Service
Day — Evening — Summer
6 PLEASANT STREET, MALDEN
Dowling Building
DA 2-8200

Best Wishes and Congratulations to the
Graduating Class of 1965

BAND OFFICERS
FIRST ROW: Gail Piper, Diane MacNaught, Sandra Sylvia
SECOND ROW: Richard O'Neil, Roby Prentiss, Lawrence Sullivan

GLEE CLUB OFFICERS
FIRST ROW: Helen Newhall, John LaVerla, Joanne Moore
SECOND ROW: Linda Clark, Marie Spencer, Charles Widden, Thomas Green

MUSIC DEPARTMENT

SAUGUS PUBLIC SCHOOLS

Compliments of

HOWDY

BEEFBERGER DRIVE-IN
507 Broadway
Saugus, Mass.

REVERE KNITTING MILLS
FACTORY STORE, INC.
"S" Sweater Headquarters
108 Ferry Street
Malden 48, Mass.
DA 4-1670

Best Wishes
to the Graduates of
1965

MARTIN'S
CANDY OUTLET
Bulk Candy of All Kinds

45 Jackson Street
Saugus, Mass.

SAHICO CLUB OFFICERS

Charlane Lang, President; Cynthia Pariseau, Treasurer; Jeanette Walling, Vice President, Joanne Kerrigan, Secretary.

OBTAINED MOST ADS

Charlene Lang, Jeanette Walling, Cynthia Pariseau

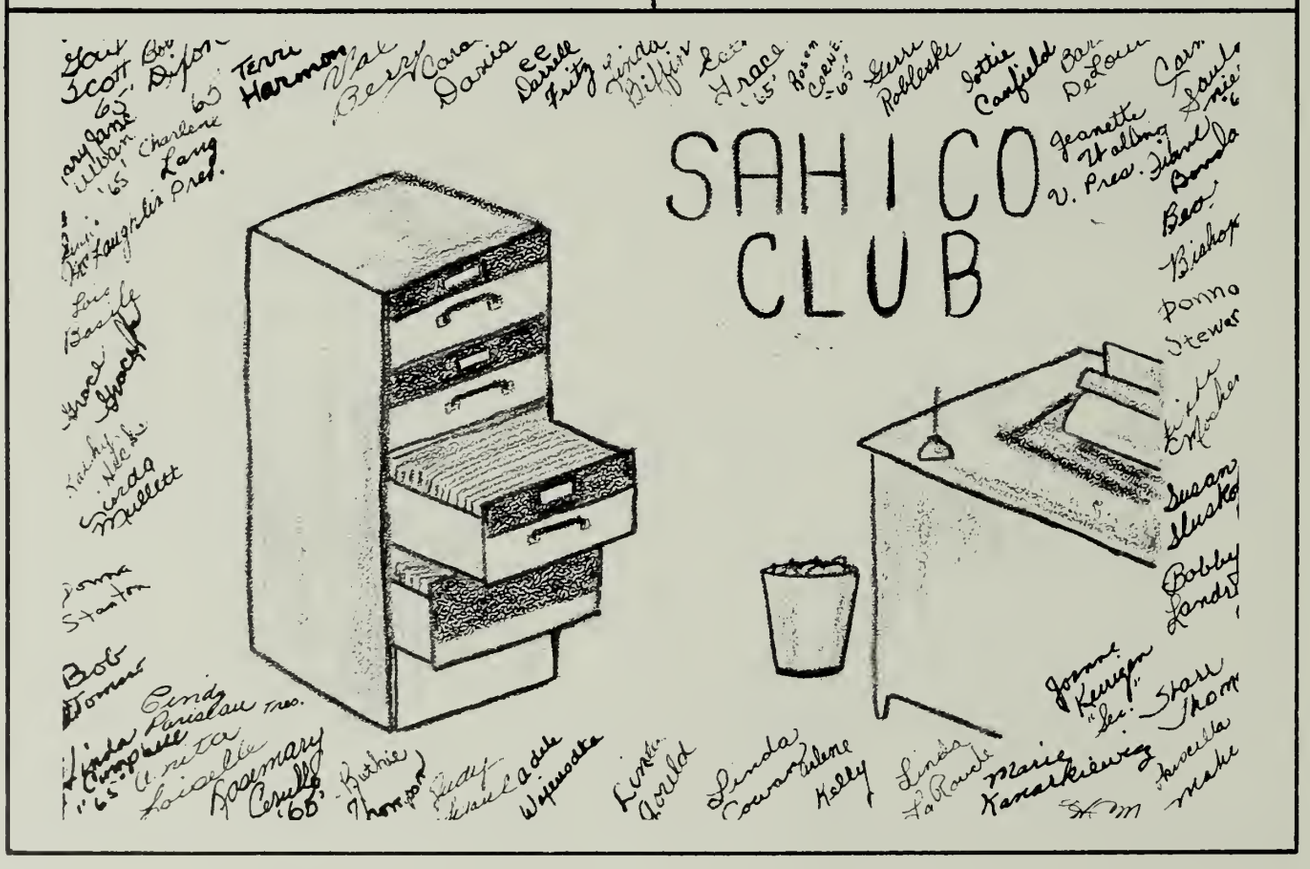

Compliments of

GIBBS OIL COMPANY

A. COGLIANO FOOD MART

Groceries and Provisions

Wholesale and Retail
Meat is Our Specialty

304 Lincoln Avenue
Saugus, Mass.

Tel. 233-9715

"Sooner or later your favorite jewelers"

ZENON JEWELERS

New England Shopping Center
Saugus, Massachusetts

Tel. 233-4304

Keepsake Longines—Bulova Watches
Diamonds and Jewelry

Best Wishes to the Class of 1965.

El Club Español

Compliments of
the

USHERETTES CLUB

JOHN BOYD COMPANY

162 Boston Street
Lynn, Mass.

DAILY • EVENING
ITEM
★ 88th ★
1877 1965
ANNIVERSARY
GREATER LYNN'S FAMILY NEWSPAPER

HOFFMAN'S

WEARING APPAREL
AND FOOTWEAR

Cliftondale Square

BEST WISHES
TO THE
CLASS OF 1965

MALDEN GRINDING

&

WELDING CO., INC.

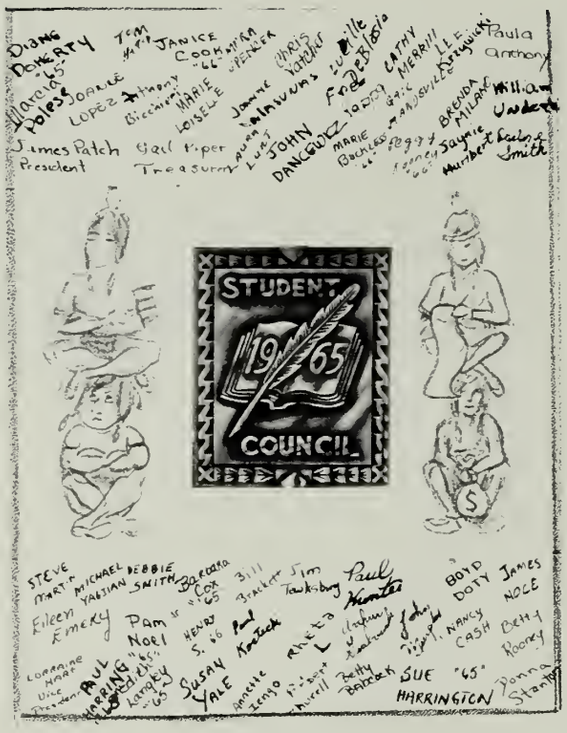

Best Wishes
Class of 1965

RADIO SHACK CORP.

N. E. Shopping Center
Saugus, Mass.

Compliments of

SHERMAN'S MARKET

Best Wishes to the
Class of 1965

BROADWAY ESSO

602 Broadway Saugus

Senior Class Officers
and
Board of Directors

Alan Merritt, James Patch, Suzanne Valasunas, Jeffrey Sanborn, Treasurer; Robert Hart, President; Ellen Santosusso, Secretary; Gordon Shepard, Vice-President; Peter Allen, Paul Cooper.

Miss Elizabeth A. Arribea Mr. Harold C. Musgrave
Class Advisors

TOM'S SERVICENTER, INC.

Flying "A" Products
Evinrude Outboard Motors
Thompson Boats

693 Broadway, Saugus
at Gibbs Oil Company

Compliments of

R. L. SWEEZEY & SON

Shade Screens—Venetian Blinds
Doors, Windows

59 APPLETON STREET

Compliments of

SULLIVAN'S PHARMACY

326 Central Street Saugus

Tel. 233-1102

Compliments
of a
FRIEND

"Developing Future Leaders in Marketing and Distribution"

DISTRIBUTIVE EDUCATION CLUBS OF AMERICA

FRANCIS DUMAS
President

with

MISS MAUREEN KENNEDY
Advisor

GIRL'S CLUB
OFFICERS AT
THEIR FORMAL
Susan Leadbetter, Jane McClintock, Leslie MacPhee, Lindsey Smith, Hazel Wiget. Their Escorts: Richard Malley, Jeffrey MacDougall, Robert Hart, Robert Barlett, William Simmons.

FUTURE NURSES CLUB OFFICERS
ROW 1: Gail Piper, Maryanne Speciale. ROW 2: Katherine Morong, Rheta Leighton, Patricia Simonson.

DONNA STANTON CHARLENE LANG
Business Education Students representing Saugus High School at John Hancock's Second Annual Honor Day.

COLOR DAY AWARD
Mr. Sheridan presents Color Day Trophy to Susan Harrington representing the Senior Class.

Bits and Pieces

SPONSORS

Mr. Howard A. Acheson
Mr. and Mrs. Joseph Adrian
Mr. and Mrs. Ivan Allen
Amica Tontoquonensium
Mr. and Mrs. Louis Amico
A very good friend
Mrs. John Bates
Mr. and Mrs. Earl E. Bentley Jr.
Mr. and Mrs. F. W. Berrett
Mr. Walter Brodis
Mr. and Mrs. Edwin H. Brown
Mr. and Mrs. Joseph Bruno
Mr. John Burns
Mr. and Mrs. John Burns
Mr. and Mrs. J. A. Campbell
Mr. and Mrs. Lawrence Canfield
Mr. and Mrs. Victor J. Cann
Mr. and Mrs. Frank Carter
Mr. and Mrs. Ernest Castle Jr.
Mr. and Mrs. F. Cerino
Mr. and Mrs. Samuel P. Y. Chang
Paul and Debbie Cincotta
Mrs. Garnet C. Cox
Mr. and Mrs. J. Cucchiara
Mr. James Davidson
Mr. and Mrs. Douglas F. Day
Mr. DeAngelo
Mr. and Mrs. Richard T. Eichel
Mrs. Ralph W. George
Mr. and Mrs. Joseph P. Gould
Mr. and Mrs. Earl Gowell
Mr. and Mrs. Griffin
Mr. Howard Gurney
Mr. and Mrs. John Harrington
Linda Heath, '64
Mr. and Mrs. Paul Hunter
Mr. Paul Jones
Mr. and Mrs. Stanley Kanarkiewicz
Mr. and Mrs. Wilton Kelly
Mr. and Mrs. John Kennedy
Mr. Joseph Markowski
Mr. and Mrs. Sal J. Laferla
Mr. and Mrs. Charles Lang
Mr. and Mrs. Norbert LaVoie
Mr. and Mrs. Gene Leighton
Mr. and Mrs. Lawrence Lemos
Mr. and Mrs. Richard Loiselle
Mr. and Mrs. Robert Long
Mr. and Mrs. Chester Lumsden
Mr. and Mrs. Joseph Malgeri
Mrs. F. C. Mathews
Mr. Charles McKenna
Mr. and Mrs. Richard Minasien
Mr. and Mrs. William Neeb
Mr. and Mrs. Nicholas Nickole
Miss Helen Novak
Mr. George Ossing
Mrs. R. E. Penney
Mr. and Mrs. Joseph Pheulpin
Mr. and Mrs. Anthony Pignato
Mr. and Mrs. Bruce Platt
Mr. William J. Regan
Mrs. Ruth E. Rial
Mr. and Mrs. Dexter Rich
Mr. and Mrs. Ralph Santosuosso
Mrs. Doris Scanzillo
Mr. A. Simonsen
Mr. and Mrs. John Smallman
Mr. Sydney Smith
Mr. and Mrs. Willard Stephens
Mr. and Mrs. John Surette
Mr. and Mrs. Fred Sylvia
Mr. and Mrs. George L. Thompson Jr.
Mr. and Mrs. Clayton Trefry
Mr. and Mrs. John Valasunas
Mr. and Mrs. Russell Wagenfeld
L. Wall
Mr. and Mrs. Elmer Watson
Mrs. Constance Willis
Mr. and Mrs. James G. Woodward
Mr. and Mrs. Charles Yale
Mr. and Mrs. Andrew Zermani

We, the editors of the 1965 Tontoquonian, want to express our gratitude to the many people who have assisted us this year: our staff, Mr. Bill Rowan of Balfour Company, Mr. Guy Quartarone and Mr. Peter Aiello, the photographers from Lincoln Studios, and the members of the faculty and student body. Most of all, we thank Miss Helen F. Towle and Miss Hazel C. Marison for their advice, kindness, understanding, and patience. This book holds for us the memory of a wonderful experience, an experience that all these people made possible, and for this reason we sincerely say "thank you."

Margaret Chang
Barbara Cox
Charlene Lang
Edith Langley

Autographs

Autographs

TAYLOR PUBLISHING COMPANY
"The World's Best Yearbooks Are Taylor made"

SAUGUS PUBLIC LIBRARY
295 Central St.
Saugus, MA 01906

SAUGUS PUBLIC LIBRARY
3 1729 00051 8883

For Reference
Not to be taken
from this library